

**BENCHMARKS:**

BM #1: COW Disc in top of curb adjacent to the fire hydrant at the SW corner of Yosemite and Lamp Cir. Elev. = 146.73 (City Datum)

BM #2: COW Disc in top of curb adjacent to the fire hydrant on the west side of Westgate along the southwesterly line of Lot 13, Block B, Southern Ridge Addition. Elev. = 144.10 (City Datum)

Remove trees only as necessary for sanitary sewer construction and only with permission of Developer or Baughman Co. Cost of removal to be incidental to lump sum bid item "Site Clearing & Restoration".

All excavation for Line 1, from Station 0+00 to Station 3+26.0, shall be sand backfilled to within two feet of existing grade. The sand shall be vibrated and water jetted during backfilling. Cost shall be incidental to pipe cost.

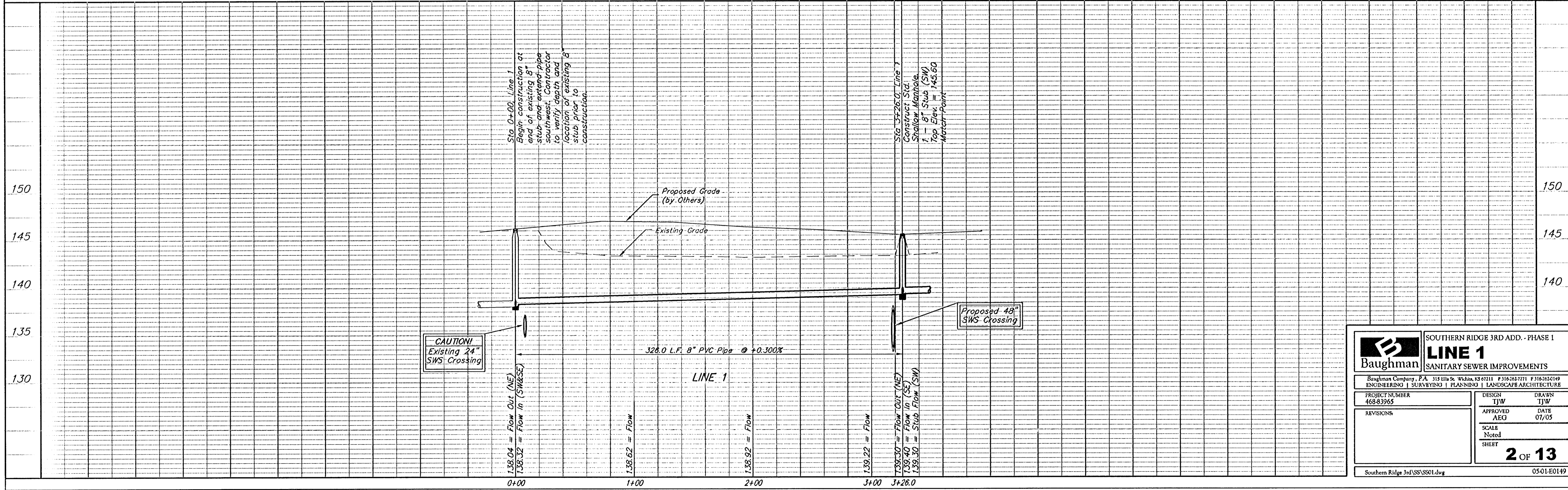
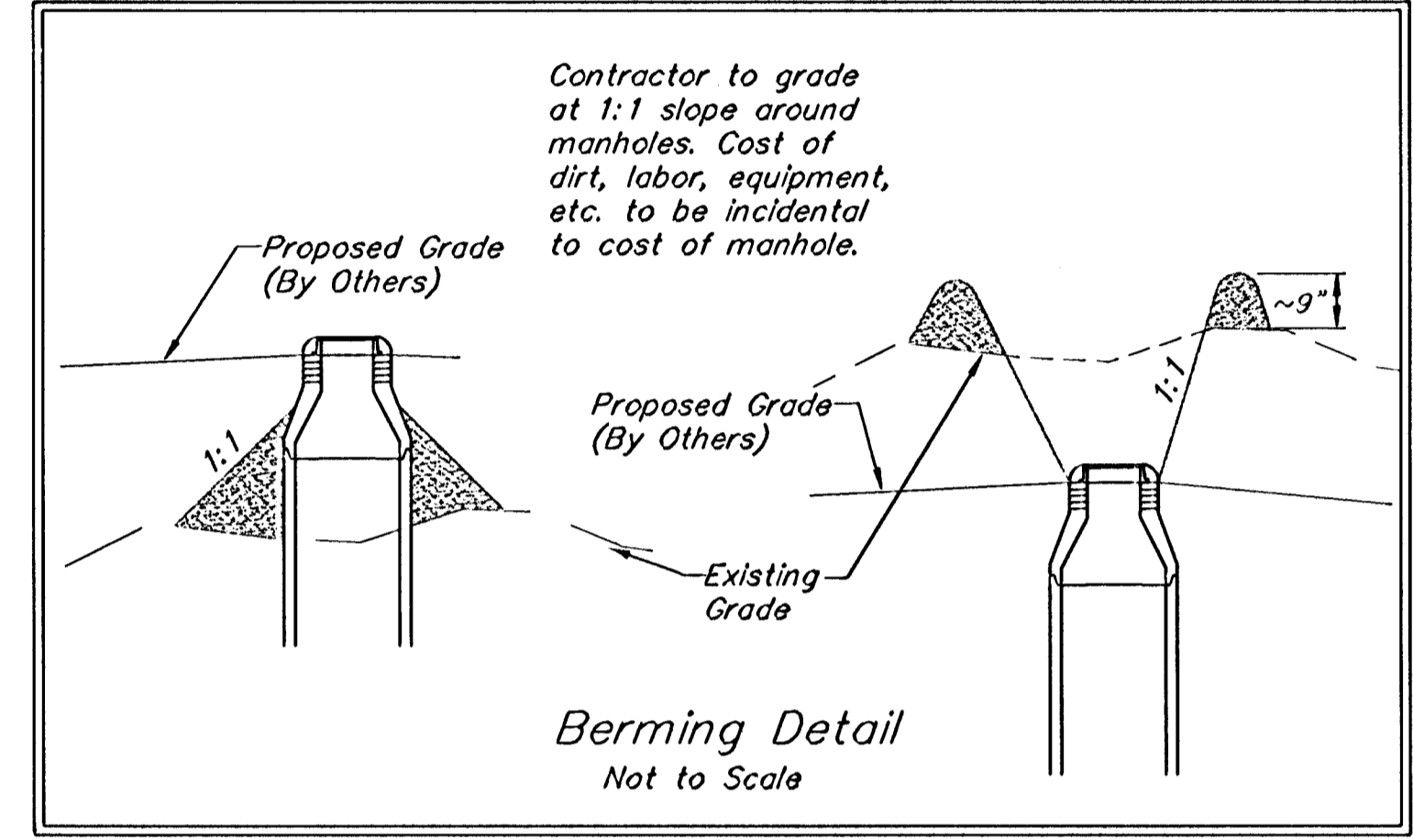
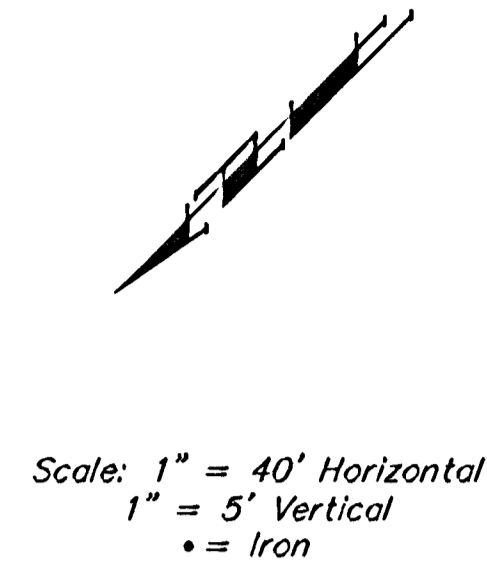
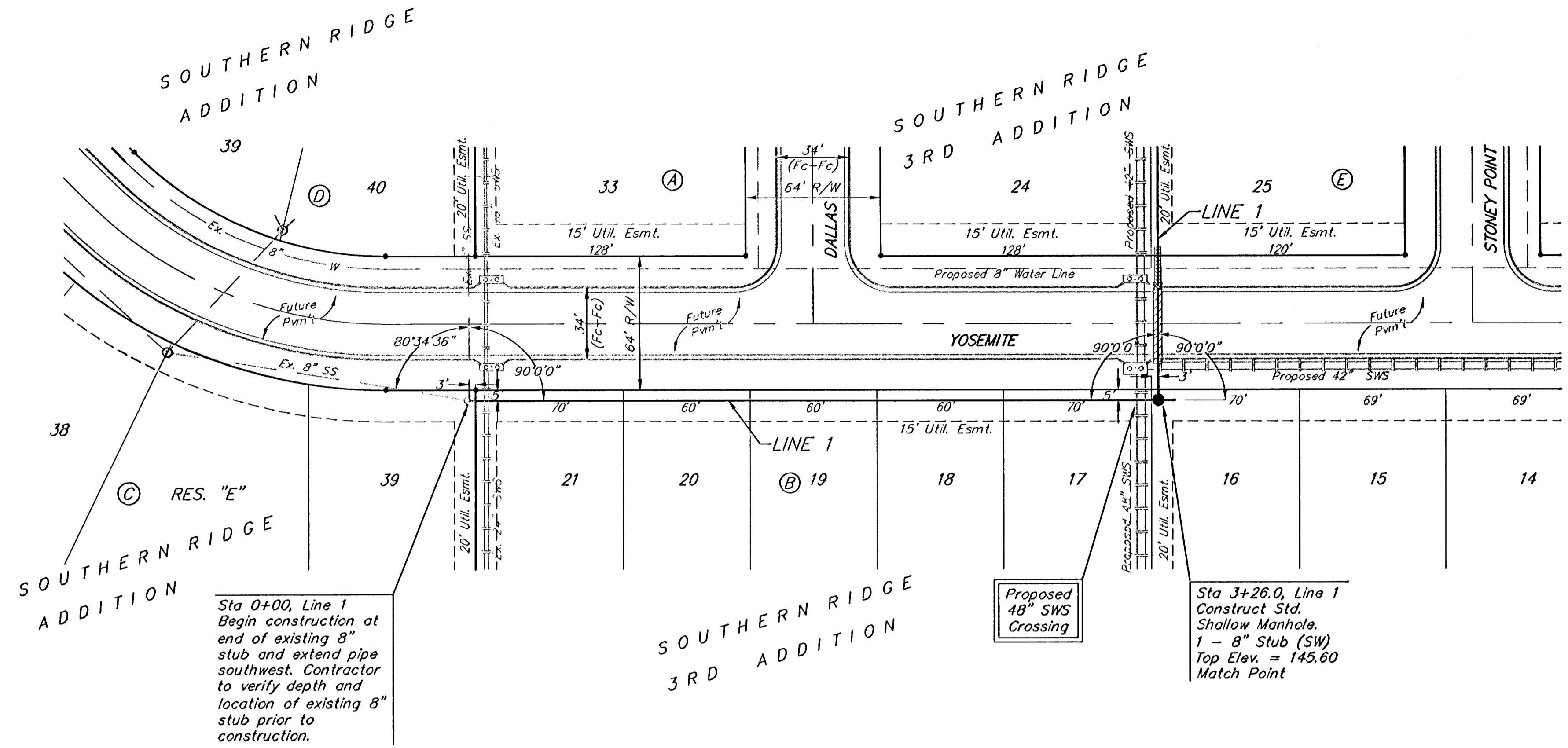

<b>Baughman</b>		SOUTHERN RIDGE 3RD ADD. - PHASE 1	
		<b>LINE 1</b>	
		SANITARY SEWER IMPROVEMENTS	
Baughman Company, P.A. 315 Elm St., Waltham, MA 02154 P 316-268-7711 F 316-268-0149 ENGINEERING   SURVEYING   PLANNING   LANDSCAPE ARCHITECTURE			
PROJECT NUMBER 468-83965	DESIGN TJW	DRAWN TJW	
REVISIONS	APPROVED AEO	DATE 07/05	
	SCALE Noted	SHEET 2 OF 13	
Southern Ridge 3rd/SS/SS01.dwg		0501E0149	