

BENCHMARK:

City Disc In T.C. Adj. to F.H. 17.5' North of Monterey. At the South West Corner of Lot 10 Block C Auburn Hills 15th Addition. Elev. = 177.39 (City Datum)

City Disc In T.C. Adj. to F.H. 27' North of Monterey. At the Intersection of Monterey and Auburn Hills. Elev. = 179.40 (City Datum)

Contractor shall not remove or damage any trees for Sanitary Sewer Construction on Line 3. Any tree damage shall require replacement by Contractor at no additional cost to the project.

All sprinkler lines shall be protected from damage during construction. Contractor shall repair or replace all damaged sprinkler lines & heads at no additional cost to the project.

Scale: 1" = 40' Horizontal
1" = 5' Vertical
• = Iron

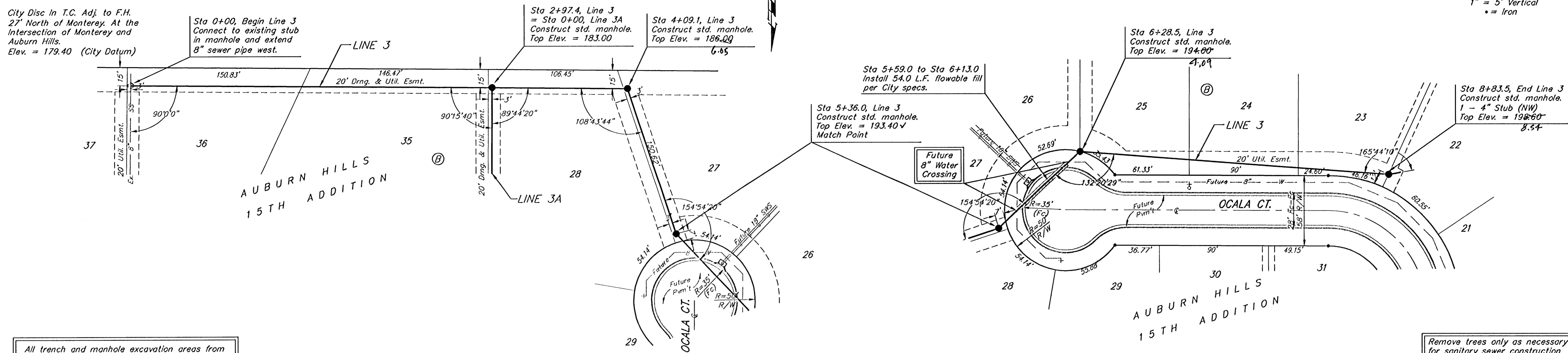

All trench and manhole excavation areas from Sta. 6+28.5 to Sta. 8+83.5, Line 3 shall be backfilled with sand. The sand backfill shall be within two feet of existing grade and shall be water-jetted and vibrated during backfilling. All costs shall be subsidiary to pipe cost.

Remove trees only as necessary for sanitary sewer construction and only with permission of Developer or Baughman Co. Cost of removal to be incidental to lump sum bid item "Site Clearing & Restoration".

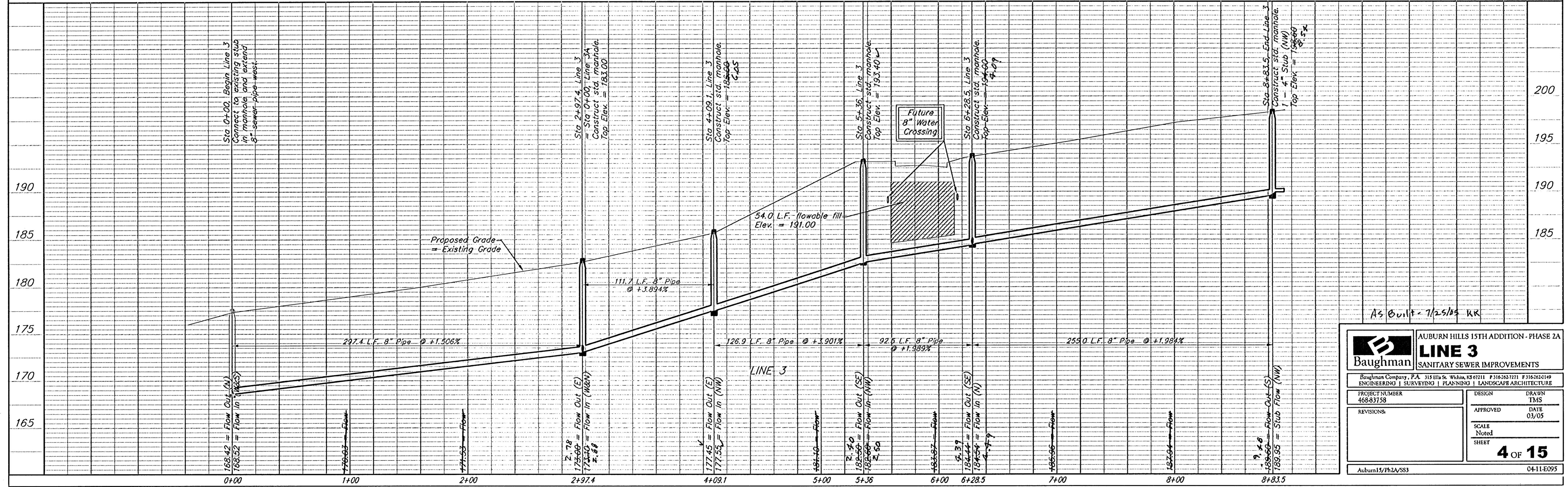

AS Built - 7/25/05 KR

Baughman		AUBURN HILLS 15TH ADDITION - PHASE 2A	
LINE 3		SANITARY SEWER IMPROVEMENTS	
Baughman Company, P.A. 315 1/2 St. W. W. Va. 26041 P 3162621211 F 3162621219			
ENGINEERING SURVEYING PLANNING LANDSCAPE ARCHITECTURE			
PROJECT NUMBER 46883758	DESIGN	DRAWN TMS	
REVISIONS	APPROVED	DATE 03/05	
	SCALE	NOTED	
	SHEET	4 OF 15	
Auburn15/Ph2A/SS3		04-11-E095	