

FINAL PLAT

HAWTHORNE THIRD ADDITION

AN ADDITION TO WICHITA, SEDGWICK COUNTY, KANSAS

BM #43 "T" Post 57'-1/2" SE of SE Cor. Williamsgate and North end of Jng 27'-9 1/4" S. of the North line of Lot 22, Blk. 1.
Elev.=1362.43 MVD
17,634 City datum

BM #52 "T" Post 57'-1/2" N. & 57'-1/2" W. of NW Cor. Rosemont and Camden Chase - in Res. "C".
Elev.=1368.83 MVD
18,233 City datum

BENCH MARKS

- LEGEND**
- △ = Section Corner Measurement Found
 - ⊠ = Found Survey Measurement
 - (see omitted caption for 7 type)
 - = Found 5/8" Rebar w/ MPEC CUS 39 Id. Cap
 - = Set 5/8" Rebar w/ MPEC CUS 39 Id. Cap
 - × = Node
 - U.E. = Utility Easement
 - D.E. = Driveway Easement
 - (D) = Deeded
 - (P) = Platred
 - (M) = Measured

CURVE TABLE

CURVE	LENGTH	RADIUS	DELTA
C1	131.26	332.00	23.08-27
C2	263.28	330.00	23.28-27
C3	232.42	330.00	23.24-30
C4	125.33	225.00	28.64-32
C5	465.67	225.00	121.11-36
C6	138.77	100.00	90.38-04
C7	226.30	77.42	179.91-55
C8	242.71	110.00	192.01-27
C9	135.87	150.00	130.36-27
C10	341.93	150.00	130.36-27
C11	298.14	280.00	47.03-52
C12	192.79	280.00	47.03-52
C13	110.00	280.00	24.12-26
C14	328.92	300.00	24.92-55
C15	328.92	300.00	24.92-55
C16	195.41	175.00	55.27-50
C17	223.07	120.00	92.01-56
C18	195.41	175.00	55.27-50
C19	295.84	400.00	42.22-56
C20	221.33	140.00	111.03-08
C21	306.67	80.00	70.10-18
C22	306.67	80.00	70.10-18
C23	147.01	550.00	5.57-01
C24	121.81	1000.00	6.57-01
C25	89.28	500.00	10.16-54
C26	121.81	1000.00	6.57-01
C27	147.01	550.00	5.57-01
C28	177.88	700.00	15.81-53
C29	277.42	900.00	17.87-40
C30	146.82	500.00	6.53-15
C31	158.43	748.00	15.80-11
C32	126.62	450.00	16.97-19
C33	136.92	450.00	17.21-56

LINE TABLE

LINE	LENGTH	BEARING
L1	81.49	S41°06'06"W
L2	144.53	S08°28'11"E
L3	138.57	S78°55'51"E
L4	181.52	S51°12'34"E
L5	45.58	N50°14'30"W
L6	342.31	S39°45'30"W
L7	49.28	S89°15'59"E
L8	19.92	S62°40'38"W
L9	34.22	S04°20'52"E
L10	36.54	S67°03'42"W
L11	33.22	N54°28'53"E
L12	22.87	N01°00'58"W
L13	36.54	S67°03'42"W
L14	135.22	S37°52'53"W
L15	187.42	S09°44'48"E
L16	46.26	S04°20'52"E
L17	33.36	S40°59'10"W
L18	33.36	S09°12'03"W
L19	60.14	S07°12'03"W
L20	22.10	S89°28'40"W
L21	110.33	S89°28'40"W
L22	83.91	N81°29'40"E
L23	13.93	N82°20'02"E
L24	13.93	N82°20'02"E
L25	100.72	N88°34'39"E
L26	200.41	N01°25'36"W

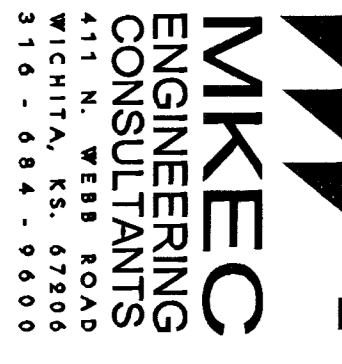
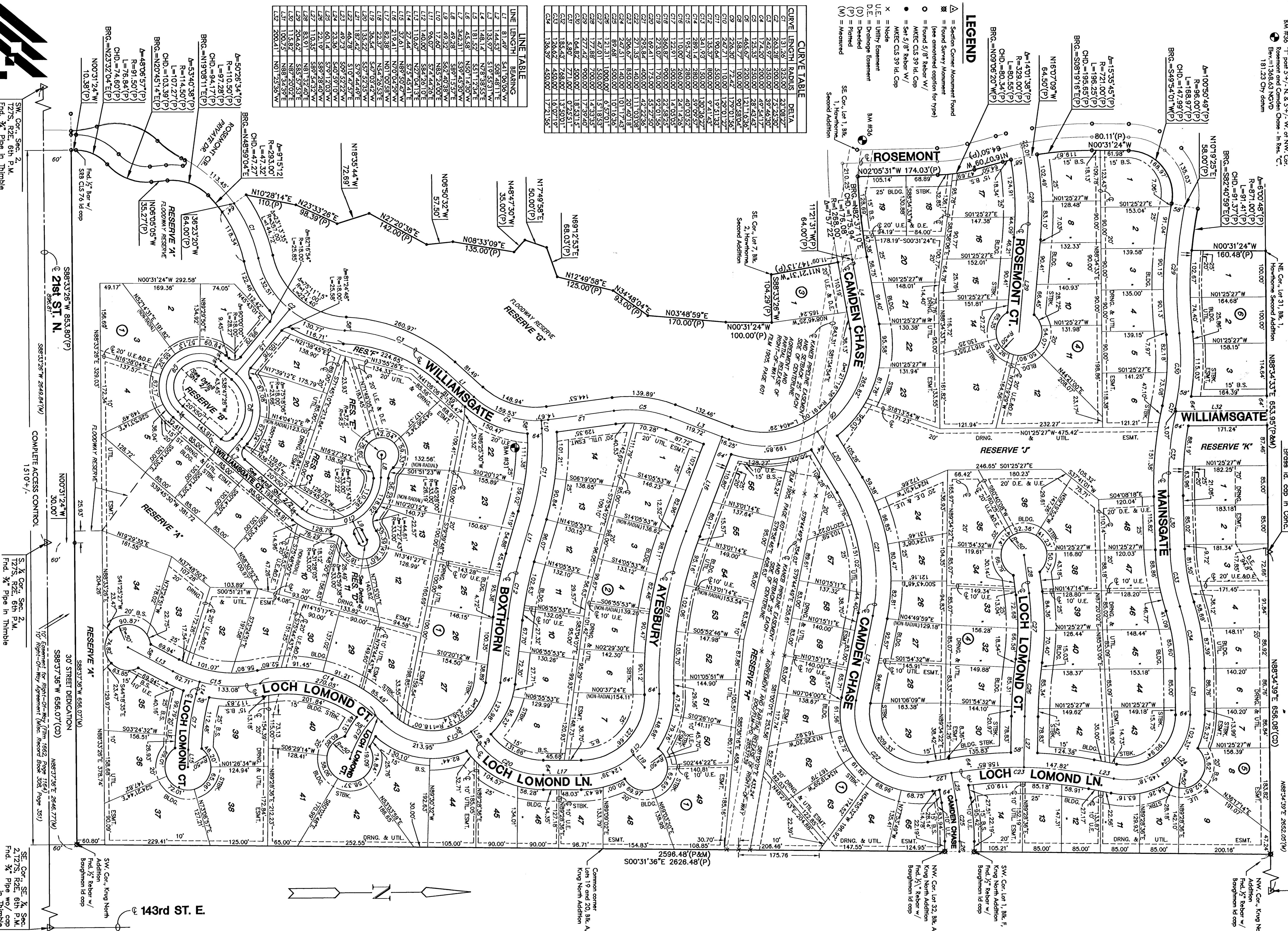

MKEC
ENGINEERING
CONSULTANTS

4171 N. WEBB ROAD
SUITE 100
WICHITA, KANSAS 67214
PHONE: 620-691-8999

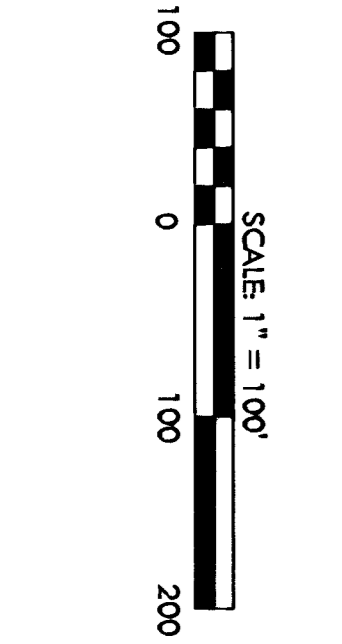

SE. Cor. SE 1/4 Sec. 2, 2127S, R2E, 6th P.M. Addition, King North
Fnd. 3/4" Rebar w/ Boughman Id cap

SE. Cor. SE 1/4 Sec. 2, 2127S, R2E, 6th P.M. Addition, King North
Fnd. 3/4" Rebar w/ Boughman Id cap