

Benchmarks:

City of Wichita Benchmark located 41.60' North and 69.00' East of the Centerlines of Hoover and MacArthur (39th St. South)

Elevation = 121.22 (City Datum)

City of Wichita Benchmark located at East end of Bridge over the Big Ditch on MacArthur in the West bound lane.

Elevation = 116.52 (City Datum)

Contractor to Contact KDOT for Permit Prior to Construction on East side of Fence and Fence Removal. Remove and Replace Existing Fence as Necessary for SWS Const. Cost of Fence Removal to be Included in Bid Item "Site Clearing and Restoration."

Remove Existing Asphalt Pavement as Necessary for SWS Const. Cost of Removal to be Included in Bid Item "Site Clearing and Restoration."

Remove Existing Fence as Necessary for SWS Const. Cost of Fence Removal to be Included in Bid Item "Site Clearing and Restoration."

Note: Contractor shall Remove Trees only as Necessary to Construct Sanitary Sewer Line. Cost of Tree Removal shall be Included in Bid Item "Site Clearing and Restoration."

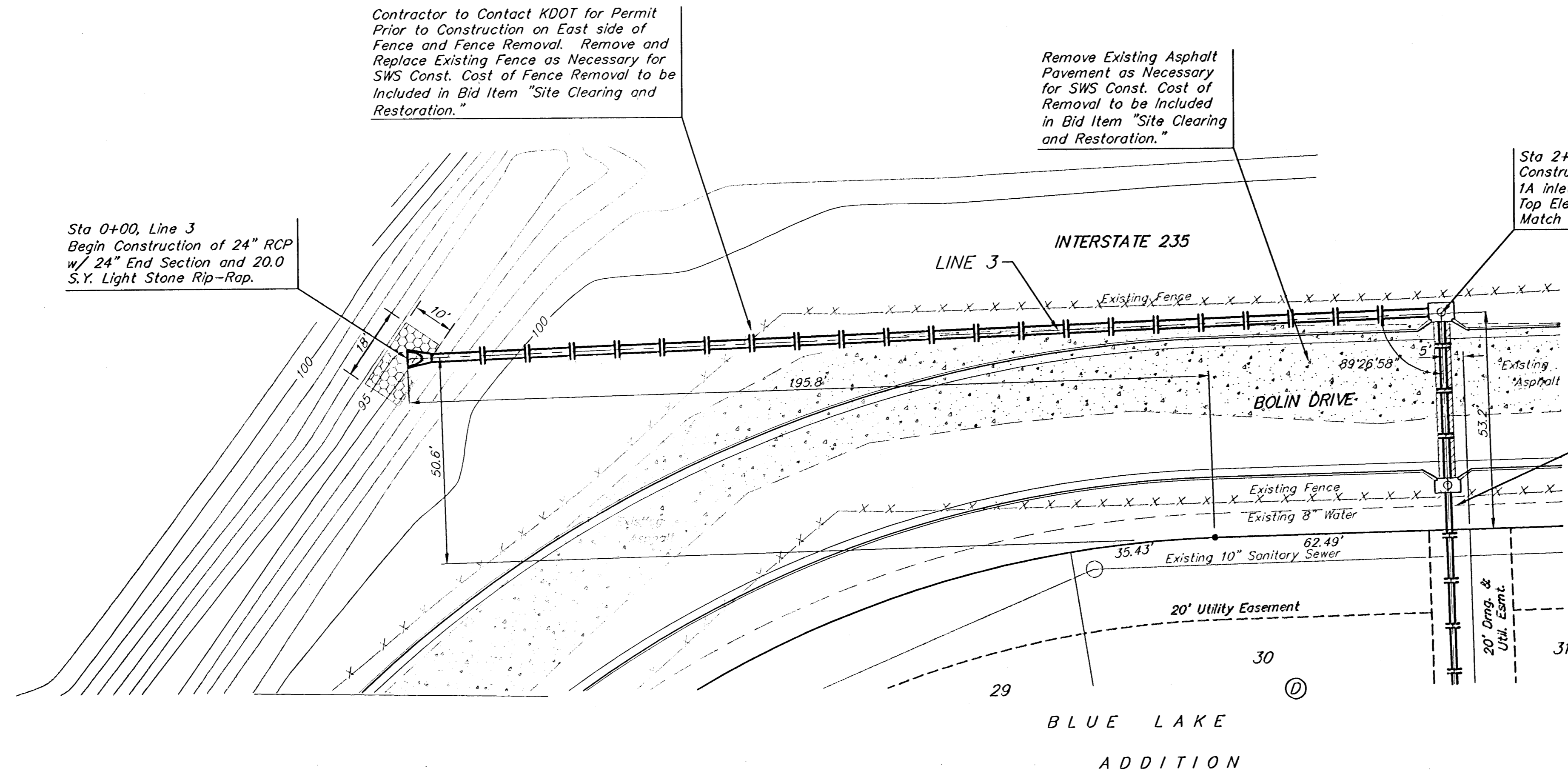

Scale: 1" = 20' Horizontal
1" = 5' Vertical
● = Iron

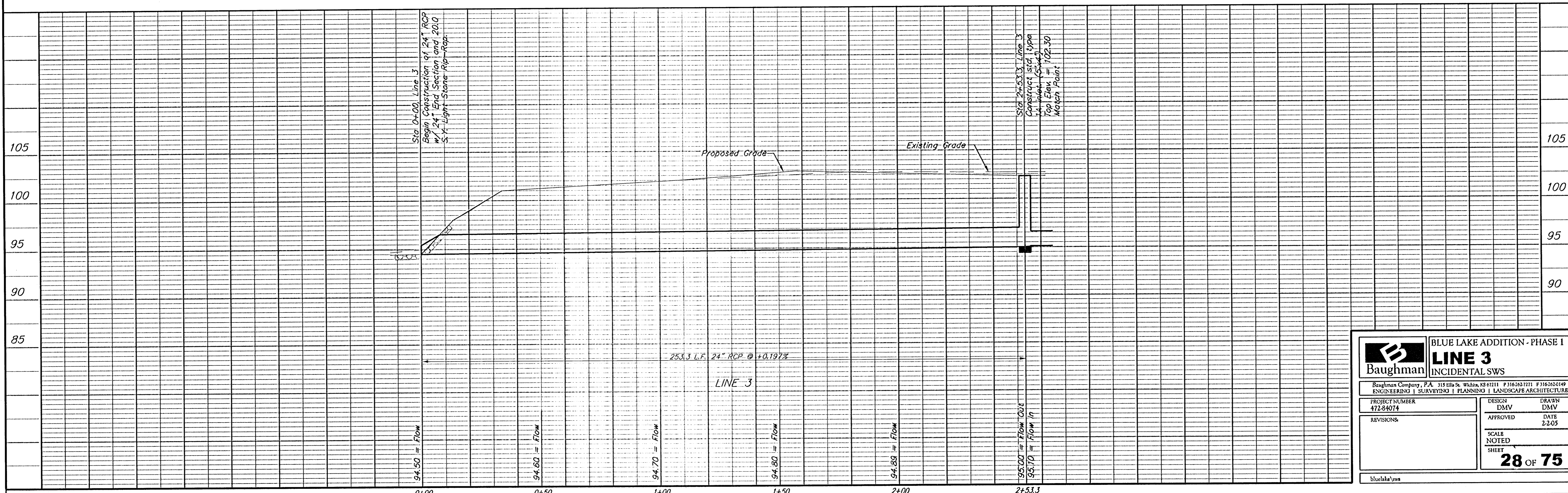

B Baughman	BLUE LAKE ADDITION - PHASE I	
	LINE 3 INCIDENTAL SWS	
Baughman Company, P.A. 313 Ellis St. Wichita, KS 67211 P 316-263-7271 F 316-262-0149		
ENGINEERING SURVEYING PLANNING LANDSCAPE ARCHITECTURE		
PROJECT NUMBER 472-84074	DESIGN DMV	DRAWN DMV
REVISIONS	APPROVED	DATE 2-2-05
SCALE NOTED SHEET 28 OF 75		