FHWA REGION NO.	STATE	PROJECT NO.	YEAR	SHEET NO.	TOTAL SHEETS
7	KANSAS	87 N-0137-01	99	15	94

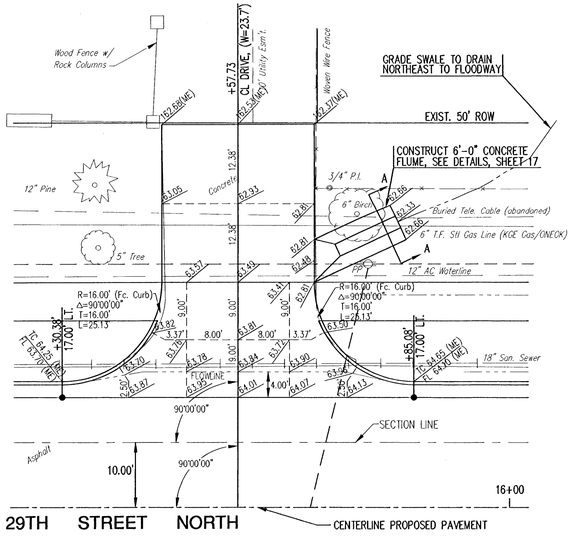

CL STA. 15+57.73

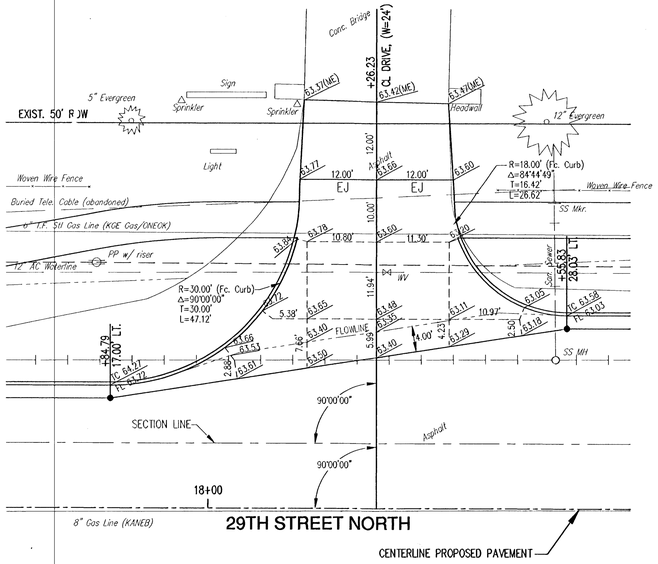

CL STA. 18+26.23

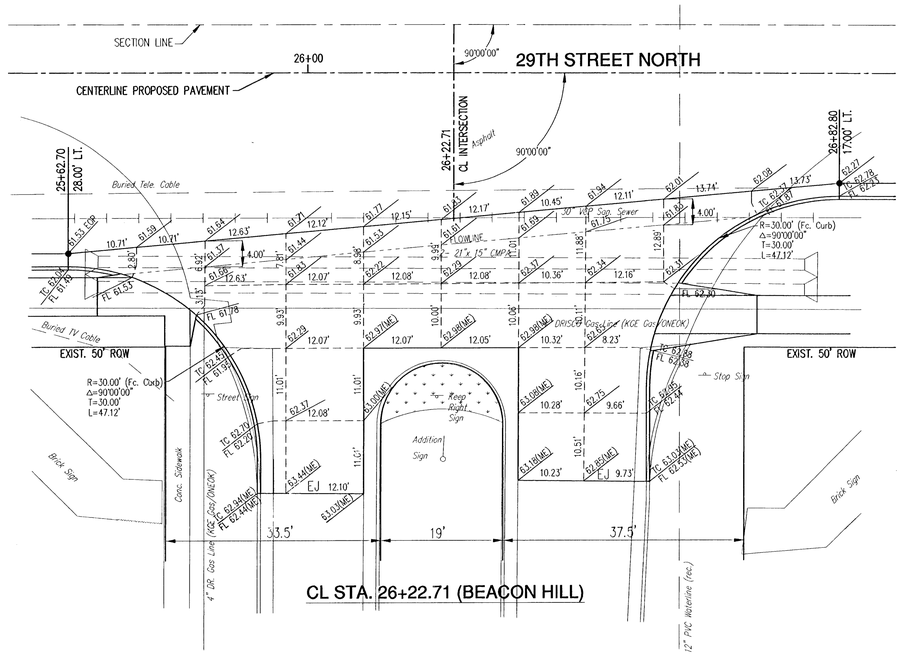

CL STA. 26+22.71 (BEACON HILL)

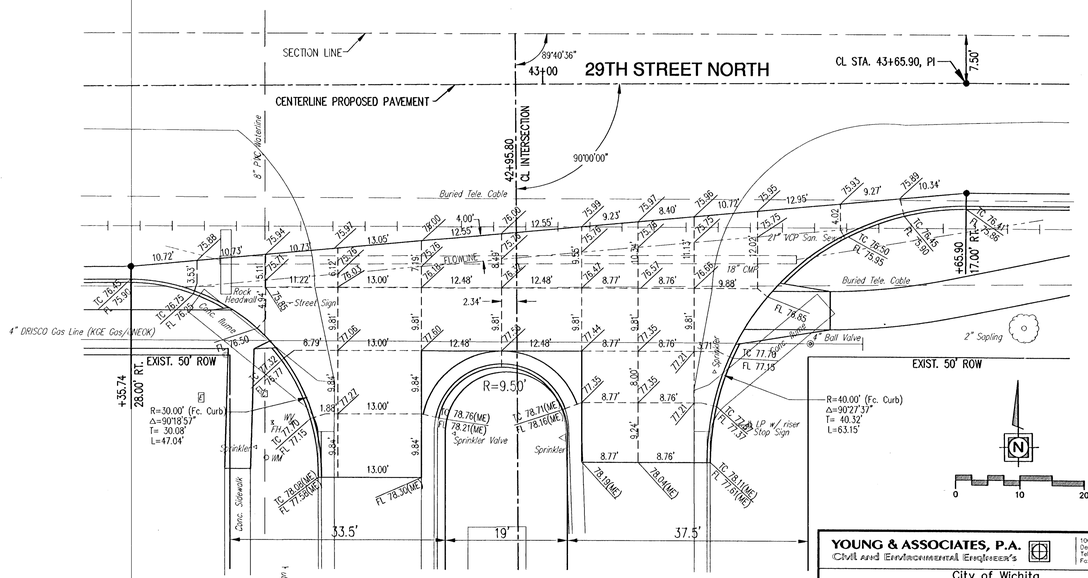

CL STA. 42+95.80 (MEADOW OAKS)

YOUNG & ASSOCIATES, P.A.
Civil and Environmental Engineers
100 South Georgie
Derby, Kansas 67037
Tele: (316) 788-2552
Fax: (316) 788-4408

City of Wichita
Sedgwick County, Kansas

29TH STREET NORTH INTERSECTION DETAILS

29th Street North from Oliver Street to Woodlawn Avenue
Street, Decel Lane, and Storm Drainage Improvements

Project No. 472-82787 and 472-82355	Engr.: CRY	Tech.: DAS, DIM
Y&A Proj. No.: 96-035-002	Scale: 1"=10'	
Date: April 1999	Sheet No. 15 of 94	

PLOT: 04/30/99 PLOTTED BY: ACHENWH 1:14