

**EROSION CONTROL PLAN LEGEND**  
(Installation Details Found in the SWP2 Plan)

-  - LIGHT STONE RIP-RAP
-  - DROP INLET PROTECTION
-  - CURB INLET PROTECTION
-  - STRAW BALE BARRIERS
-  - SILT FENCING
-  - EARTH DIKES

Contractor shall coordinate construction with Kanab Gas Co. Contact J.B. Smith at (316)734-1223 at least 72 hours prior to construction within Kanab Gas Co. easement.

NOTE: Contractor shall maintain 4' cover over gas pipeline at all equipment crossing areas, and 4' cover at street crossing.

Remove trees ONLY as necessary for construction. Cost of removal to be incidental to lump sum bid item "Site Clearing & Restoration".

NOTE: Contractor shall remove & replace existing erosion control measures as necessary for construction. Contractor shall be required to maintain all on-site erosion control items until final acceptance by the City of Wichita.

- NOTES:
- This Plan is Not to Be Used As A Comprehensive Grading Plan. All Spot Elevations Are Proposed & Subject To Change.
  - Each Lot Area Disturbed By Construction Shall Be the Responsibility of Each Individual Homeowner. Owner Responsible to Follow All SWFP Plans & Guidelines For The Area.
  - All Seeding Shall Be Drilled During Spring or Fall Planting Seasons. Fall Seeding Shall Be September 1 thru Mid October. Spring Seeding Shall be From March 15 thru Mid May.

Scale: 1" = 80'

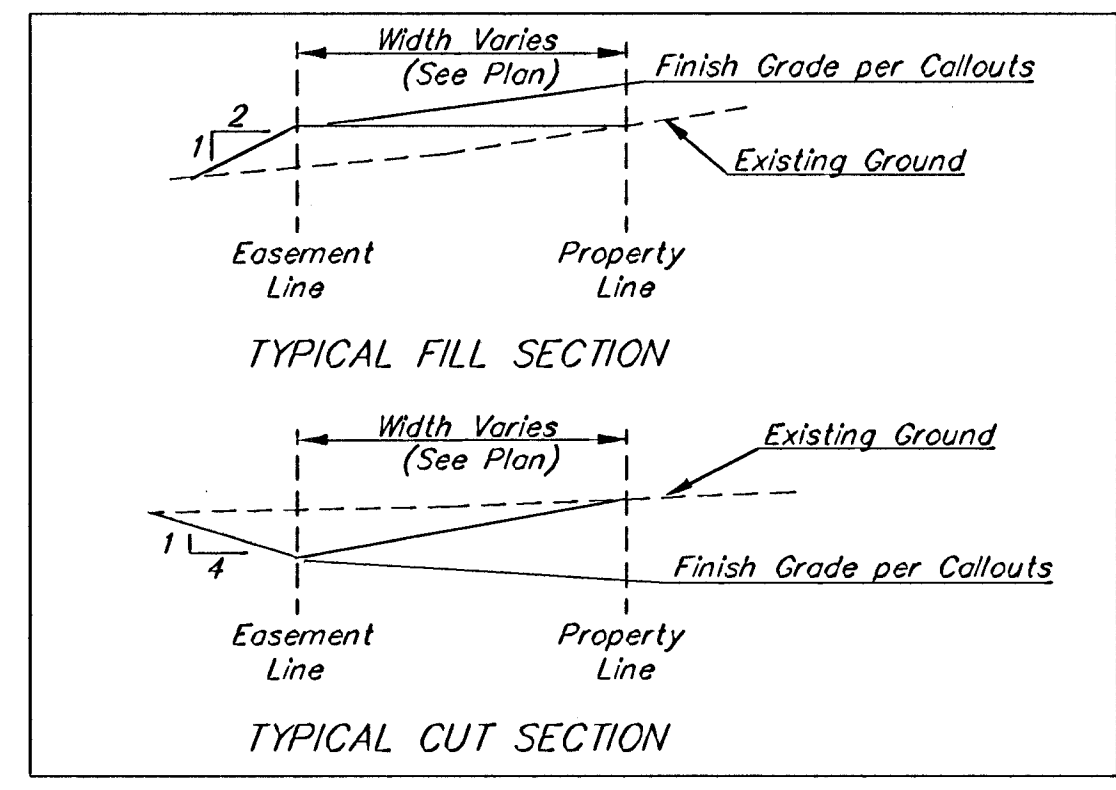
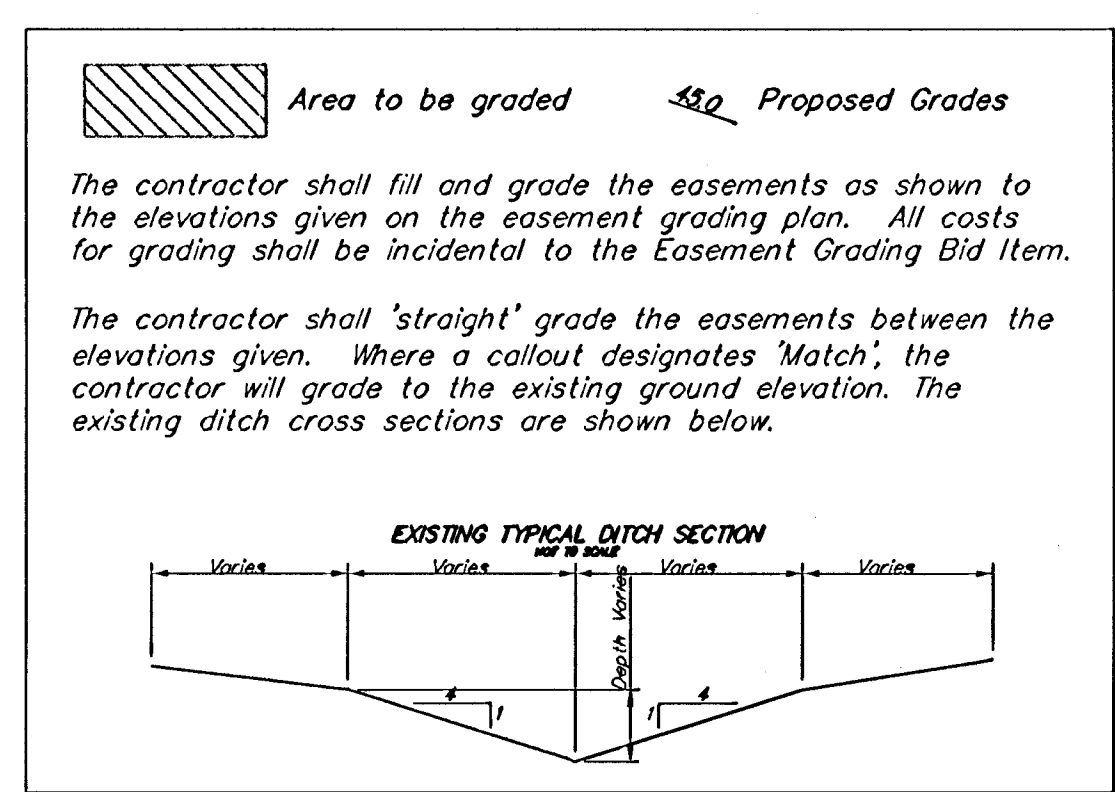
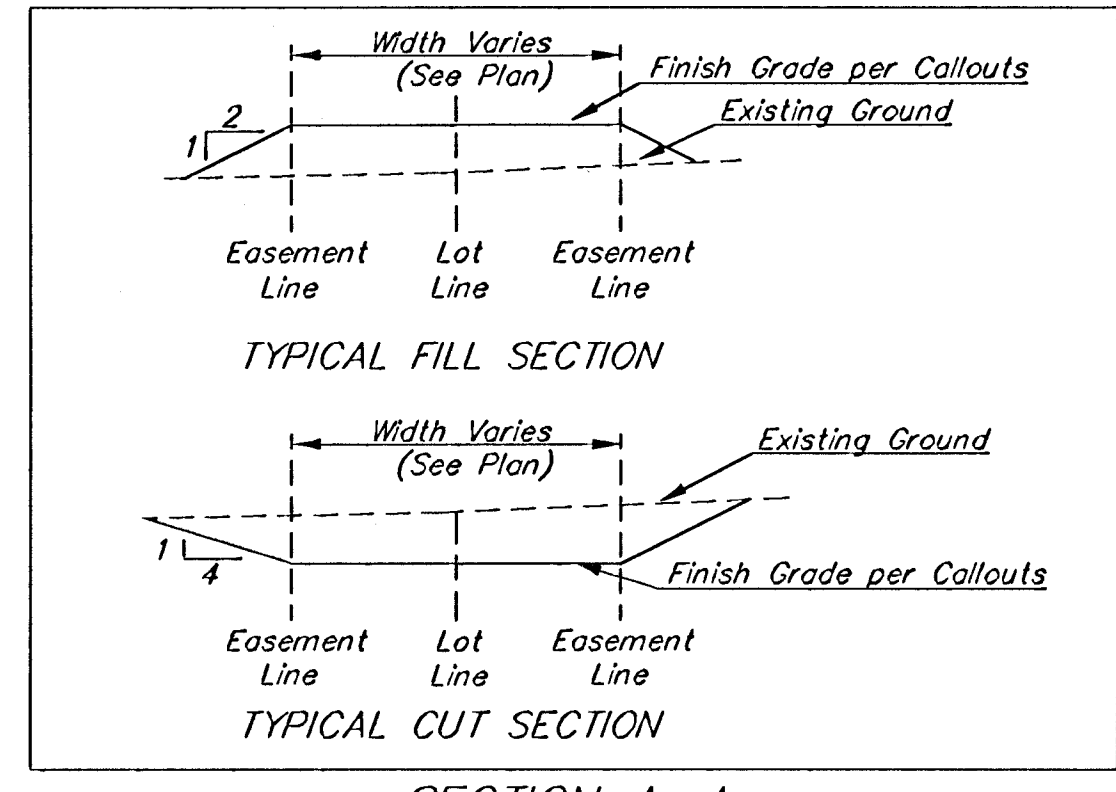
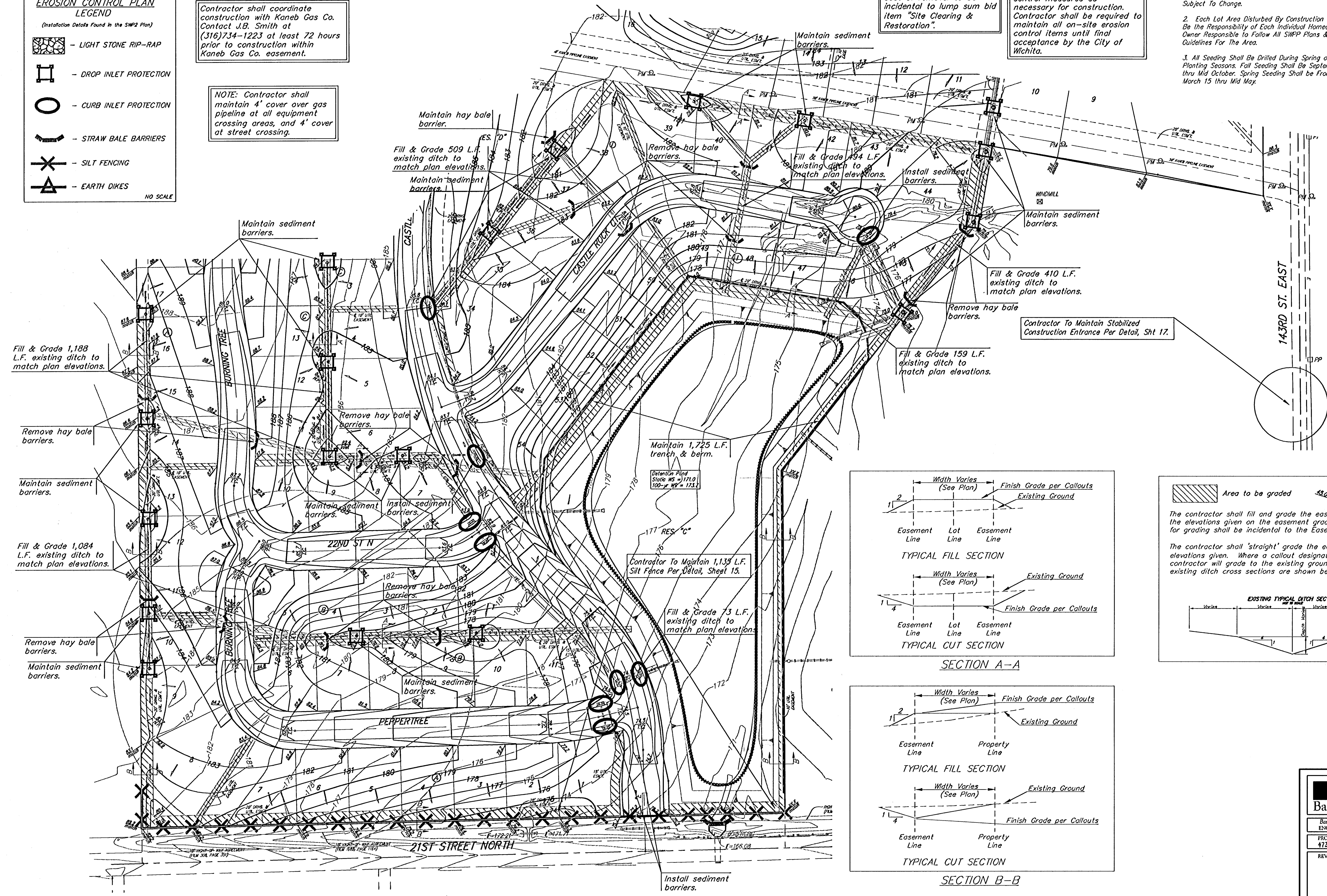

<b>Baughman</b>		<b>KRUG NORTH ADDITION - PH. I</b>	
<b>ESMT, GRADING &amp; EROSION CONTROL PLAN</b>			
Baughman Company, P.A. 315 Ellis St. Wichita, KS 67211 P:316-2527771 F:316-2520149			
ENGINEERING   SURVEYING   PLANNING   LANDSCAPE ARCHITECTURE			
PROJECT NUMBER 472-83973	DESIGN SCL	DRAWN DATE	05/04
REVISIONS:	APPROVED		
	SCALE Noted		
	SHEET	<b>19 OF 30</b>	
KrugNorth/SuECPlan		0407-E848	