

# PAVING IMPROVEMENTS w/ INCIDENTAL STORM SEWER TO SERVE JACKSON HEIGHTS TOWNHOMES 2ND ADDITION

CITY OF WICHITA, KANSAS  
PAUL GUNZELMAN, P.E. CITY ENGINEER

Project Number: 472-2023-085936  
Org Code: 47475924  
Munis Number: E4063

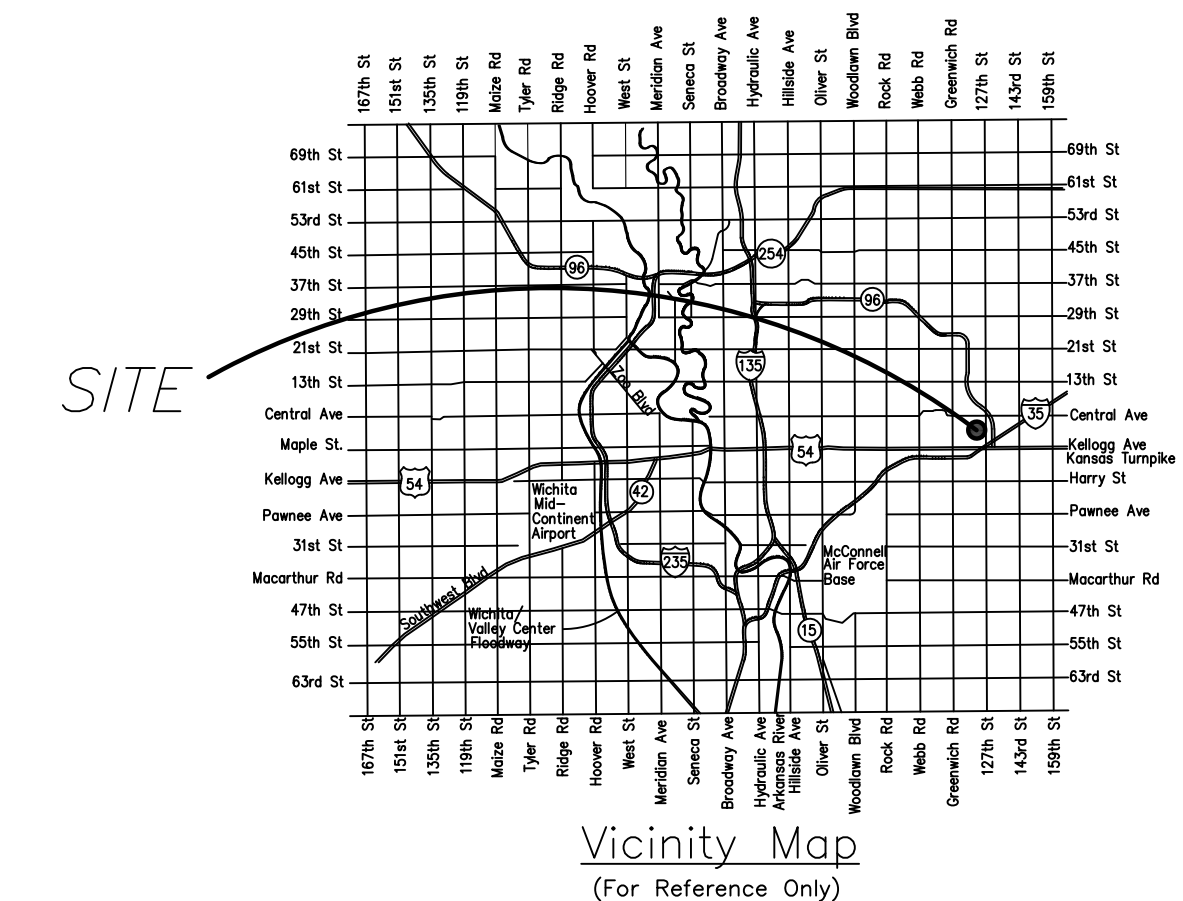

**KEMILLER**  
ENGINEERING  
117 E. Lewis, Wichita, KS 67202 (316)264-0242

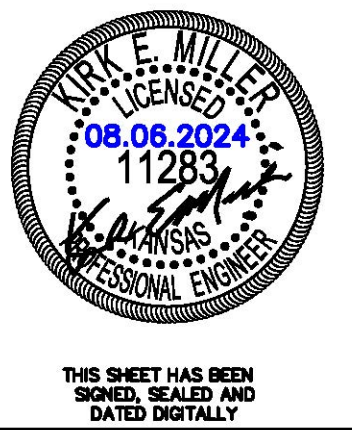

## GENERAL NOTES:

- The Contractor shall comply with all applicable safety regulations. All construction shall be completed following current City Standard Specifications and Special Provisions.
- Contractor will be required to provide notice to utility companies a minimum of seventy-two (72) hours prior to any excavation, as follows:  
Kansas One-Call 687-2470  
The Contractor must notify the following in case of an emergency:  
AT&T 1-800-246-8464  
Black Hills Energy 1-800-694-8989  
City of Wichita Water & Sewer 1-316-219-8921  
City of Wichita Stormwater 1-316-268-4090  
City of Wichita Traffic 1-316-268-4034  
Cox Communications 1-888-249-3530  
Kansas Gas Service 1-888-482-4950  
Evers 1-800-544-4857
- Utility service lines, poles, etc. are to be adjusted as necessary by others prior to construction unless the plans specifically call for their adjustment by the Contractor or unless the plans specifically identify a utility to be adjusted by its owner during construction. Existing utilities and their location, as shown on the plans, represent the best information obtainable for design. The Contractor will be required to work around existing utilities within the right-of-way which do not conflict with proposed construction.
- Rubble from the removal of miscellaneous structures and excess excavation which is to be wasted shall be disposed of on sites to be provided by the Contractor. These sites shall be approved by the Engineer as to suitability, appearance and site location. Locations, in the opinion of the Engineer, that will leave an unsightly appearance will not be approved. All disposal sites must be approved by the Kansas Department of Health and Environment. Material either stockpiled or disposed in a flood plain will require a Kansas State Board of Agriculture permit. Any material dumped in waters of the United States or wetlands is subject to U.S. Corps of Engineers permitting regulations. Any material buried or stockpiled beyond approved construction limits will require additional archaeological investigations unless buried in a previously approved borrow location.
- Trees and shrubs in public right-of-way which are in direct conflict with proposed new construction shall be removed by the Contractor with the City Engineer's approval. Trees and shrubs which are not in direct conflict with proposed new construction shall be saved and protected from damage.
- The Contractor shall give all property owners and/or tenants of developed property abutting the construction of this project a minimum of ten (10) days notice prior to start of construction.
- The Contractor shall be responsible for preserving property irons. The Contractor will be required to re-establish any property irons which are damaged or destroyed by his construction operations. Such irons shall be re-established by a licensed land surveyor in accordance with state laws.
- The Engineering Division shall field locate water valves one time during construction when requested by the Contractor. It shall be the Contractor's responsibility to preserve such field locations during the construction process. Water valves, valve boxes or fire hydrants damaged during construction shall be repaired by Contractor at his own expense. Valve boxes and water meters within the project limits shall be adjusted to match final grades by the contractor.
- All elevations shown are NAVD 88.
- All areas disturbed during construction that will not be under proposed pavement shall be restored to match existing conditions.
- All existing pavement and curb and gutter within the construction limits shall be saw cut, full depth, to the lines shown on the plans, or to the nearest joint, and removed, unless otherwise noted. If removal limits are within three feet of a joint, remove to the joint.
- If traffic will be impacted by construction, a traffic control plan must be submitted and approved by the City Traffic Engineer, Mike Armour at [traff@wichita.gov](mailto:traff@wichita.gov) before construction can begin. The Contractor shall be responsible for all traffic control measures to facilitate construction. All construction zone markings and signage shall conform to the latest version of the Manual on Uniform Traffic Control Devices (MUTCD) as published by the US Dept. of Transportation, Federal Highway Administration. All costs associated with construction markings and signage shall be the Contractor's responsibility. All traffic control devices in the work zone (including markings and signs) and their installation and maintenance shall comply with the latest edition of the Manual on Uniform Traffic Control Devices (MUTCD). All traffic control devices in the traveled way or clear zone shall be crashworthy (NCHRP Report 350 or MASH compliant). [http://safety.fhwa.dot.gov/roadway\\_dept/policy\\_guide/road\\_hardware/wz2](http://safety.fhwa.dot.gov/roadway_dept/policy_guide/road_hardware/wz2)
- All construction equipment, including vehicles, materials, and debris, shall be stored outside of the clear zone. Where this cannot be achieved the contractor shall place appropriate signs, object identifiers, and/or barricades in compliance with the MUTCD.
- Except when required for safety, traffic control shall not block any lanes or sidewalks when work is not being performed.
- Traffic lane blockages more than four hours may need permitted. Call 316-268-4501 to determine requirements and request permit.

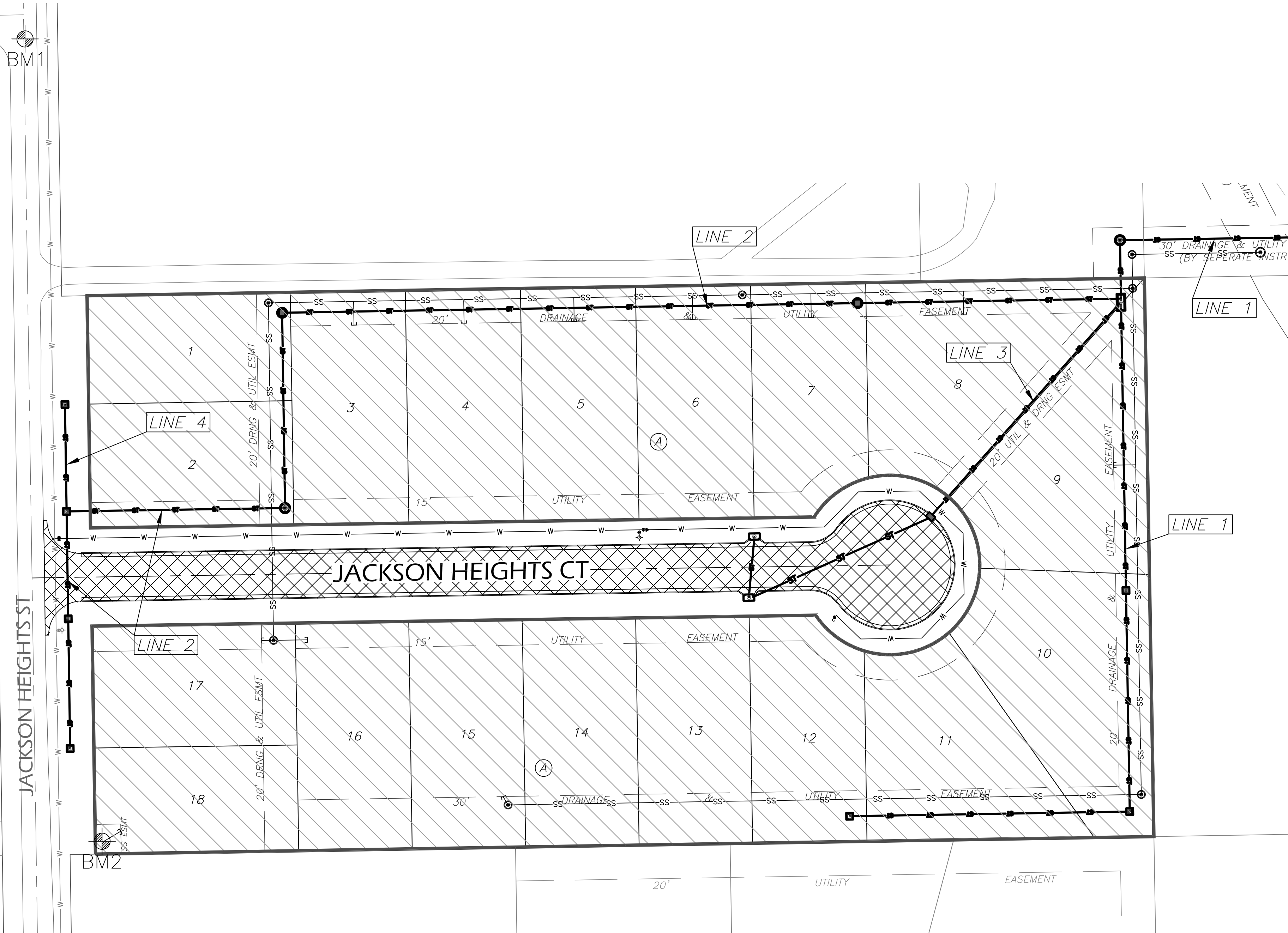

## INDEX OF SHEETS:

- Cover Sheet
- Existing Conditions Control Map
- 2.1-2.6 SWS Detail Sheets
- 3.0-3.4 SWS Plan & Profile
- 4.0-4.1 Paving Plans
- Cross Sections
- 6.0-6.3 Paving Detail Sheets
- 7.0 Mass Grading Plan
- 8.0 Erosion Control Plan
- 8.1-8.5 Erosion Control Details
- 9.0 Plat

- Proposed Pavement
- Benefit Area

## BENCHMARKS:

- BM1: Magnail in asphalt on Jackson Heights Street Approx. 151' North and 36' West of the NW Corner of Lot 1 Block 1. Directly across from Overbrook Lane.  
Elevation = 1360.39 (NAVD 88)
- BM2: West Rim of SW MH, Approx. 7' north and 4' east of the SW corner of Lot 18 Block 1.  
Elevation = 1364.39 (NAVD 88).

## Stormwater Certification:

New Development or  Redevelopment (Circle One)  
Stormwater Permit # \_\_\_\_\_  
NOI Permit # KSR121852; S-WA20-0144

These construction plans were prepared in accordance with the current Stormwater management Regulations as set forth in the City of Wichita's Stormwater Management Ordinance 16.32 and the policies/guidelines presented in the Wichita/Sedgwick County Stormwater Manual.

Site Area (Acres) = 4.85  
Disturbed Area (Acres) = 4.85  
Water Quality Treatment: COW Off-Site BMP Program  
Downstream Channel Protection: N/A  
Detention: Existing Detention Pond  
The BMP used for this development is COW Off-Site BMP Program.

PAVING IMPROVEMENTS  
**JACKSON HEIGHTS TOWNHOMES  
2ND ADDITION**  
WICHITA, KANSAS

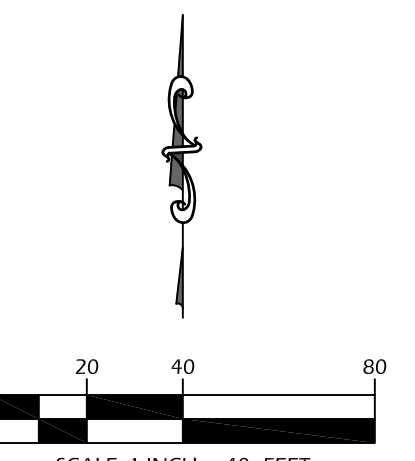

REVISIONS	

KEM PROJ. 23044	DATE 06.2024
DESIGNED KEM	DRAWN ZJS

**Title Sheet**

SHEET **1.0**

**AUGUST 2024**

Developer:  
Steve Miller  
Build Wichita  
[steve@buildwichita.com](mailto:steve@buildwichita.com)  
316-259-2377