



Wichita-Sedgwick County Metropolitan Area Planning Department

June 18, 2001

Don Fey
4614 S. Main St.
Wichita, KS 67217

FILE COPY

RE: BZA2001-36 – Administrative Adjustment to increase building height of outbuilding from 21 feet to 24 feet. Generally located north of 47th on the east side of Main. (4614 S. Main).

Dear Norma:

On June 18, 2001, we received your request to withdraw the above-referenced request. The case file for this request will be marked "withdrawn and closed". A complete refund of Customer Receipt #11187 will be issued.

If you have any further questions concerning this matter, please contact the Planning Department Office at 268-4421.

Sincerely,

A handwritten signature in black ink, appearing to read 'Scott Knebel'.

Scott Knebel
Senior Planner

SK/rs

cc: Yolanda Anderson, Administrative Aide
Mike Hampel, Assistant Planning Director

MAIN STREET



25' SETBACK

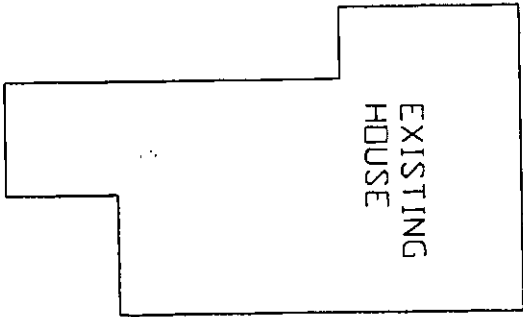

EXISTING
HOUSE

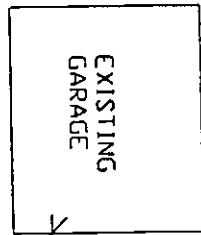

EXISTING
GARAGE

14'

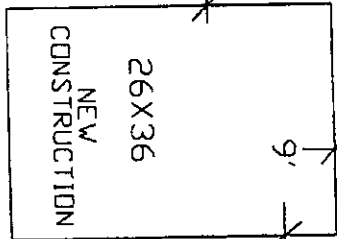

26X36
NEW
CONSTRUCTION

9'

37'

5' UTILITY EASEMENT

8' UTILITY EASEMENT

104'

200'

LEGAL: LOT 2, BLOCK 3, SHEPLER'S ADDITION TO SEDGWICK COUNTY KANSAS
TAX KEY NO. A-14937
STREET ADDRESS: 4614 S. MAIN ST. WICHITA KS 67217
OWNER: DON FEY

PERMIT APPLICATION DRAWINGS

BUILDER: DON FEY WGC LICENSE #236

4614 S. MAIN ST. WICHITA, KS 67217 316-522-6000