

# EXHIBIT

## 27th Street North Wichita, Sedgwick County, Kansas

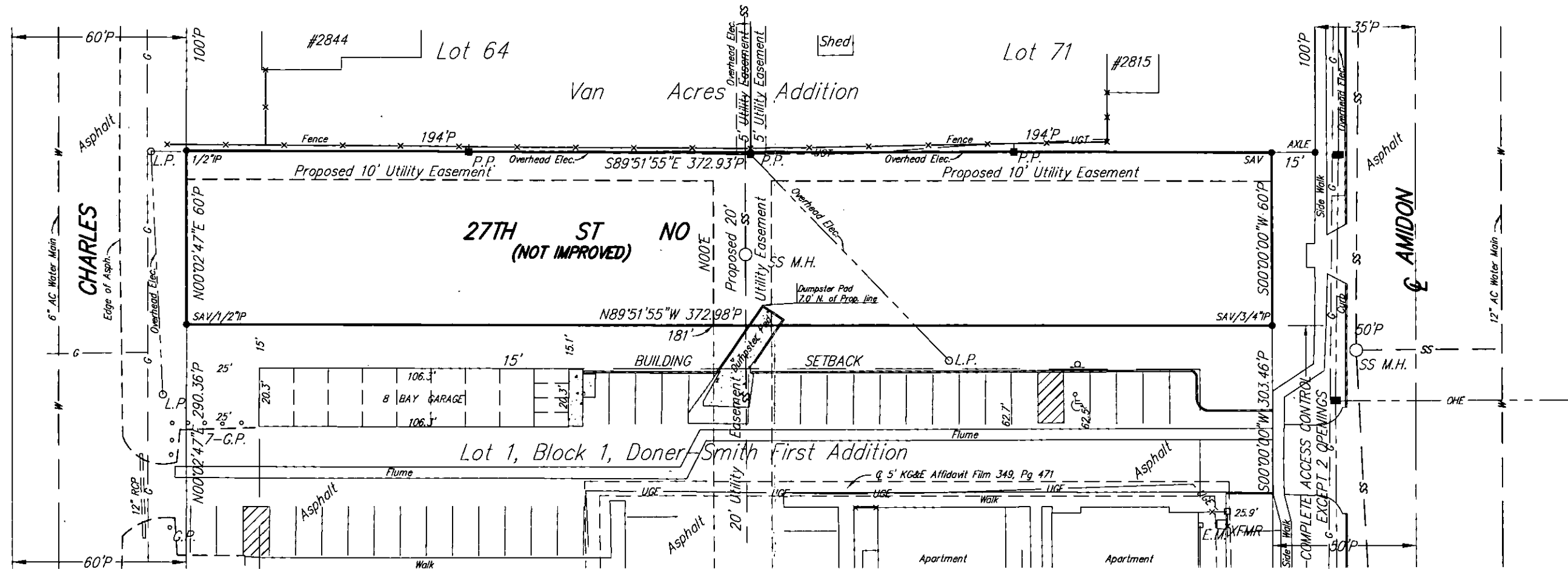

NOTE: Upon the vacation of the ownership, 27th Street North right-of-way will revert to the owner of Lot 1, Block 1, Doner-Smith First Addition.

### LEGEND

- P = Platted
- G = GAS MAIN
- W = WATER MAIN
- SS = SANITARY SEWER
- SWS = STORM WATER SEWER
- UGE = UNDER GROUND ELECTRIC
- UGT = UNDER GROUND TELEPHONE

### SURVEY MARKER LEGEND

- SAV ● = 1/2" REBAR W/SAVOY CAP (FOUND)
- 1/2" P ● = 1/2" REBAR (FOUND)
- SAV/1/2" P ● = 1/2" REBAR W/SAV CAP OVER 1/2" IRON PIPE (FOUND)
- SAV/3/4" P ● = 1/2" REBAR W/ SAV CAP OVER 3/4" IRON PIPE (FOUND)

Legal Description: All of 27th Street North lying North of and adjacent to Lot 1, Block 1, Doner-Smith First Addition to Wichita, Sedgwick County, Kansas described as Beginning at the NW. corner of said Lot 1, thence North 60 feet to the SW. corner of Lot 64, Van Acres Addition Sedgwick County, Kansas; thence East along the North line of Lots 64, and 71, in said Van Acres Addition, 372.93 feet to a point on the East line of said Lot 1, as extended North; thence South along the East line of said Lot 1, as extended, 60 feet to the NE. corner of said Lot 1; thence West along the North line of said Lot 1, 372.98 feet to the point of beginning.

### GRAPHIC SCALE

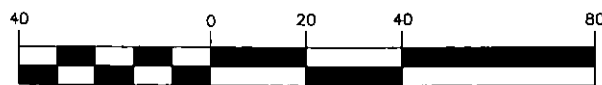

( IN FEET )  
1 inch = 40 ft.

May 15, 2009  
PROJECT NO. 09DD10603 V



**Savoy Company, P.A.**  
Land Surveyors

433 S. Hydraulic, Wichita, KS 67211-1911

PH (316) 265-0005

FAX (316) 265-0275

www.savoyco.com