VAC2009-30

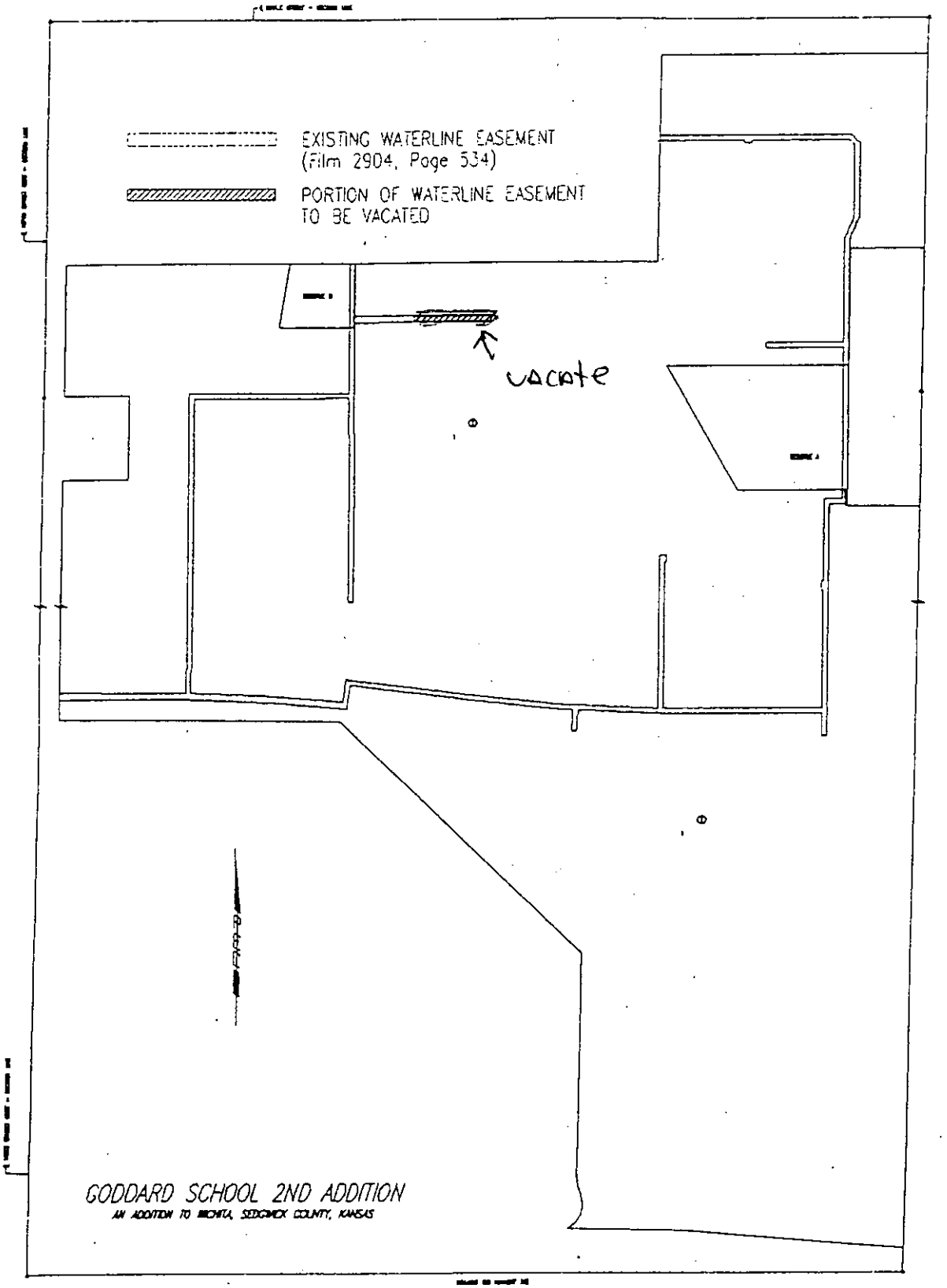
EXISTING WATERLINE EASEMENT
(Film 2904, Page 534)
PORTION OF WATERLINE EASEMENT
TO BE VACATED
vacate
GODDARD SCHOOL 2ND ADDITION
AN ADDITION TO WICHITA, SEDGWICK COUNTY, KANSAS

vac2009-30

water & sewer

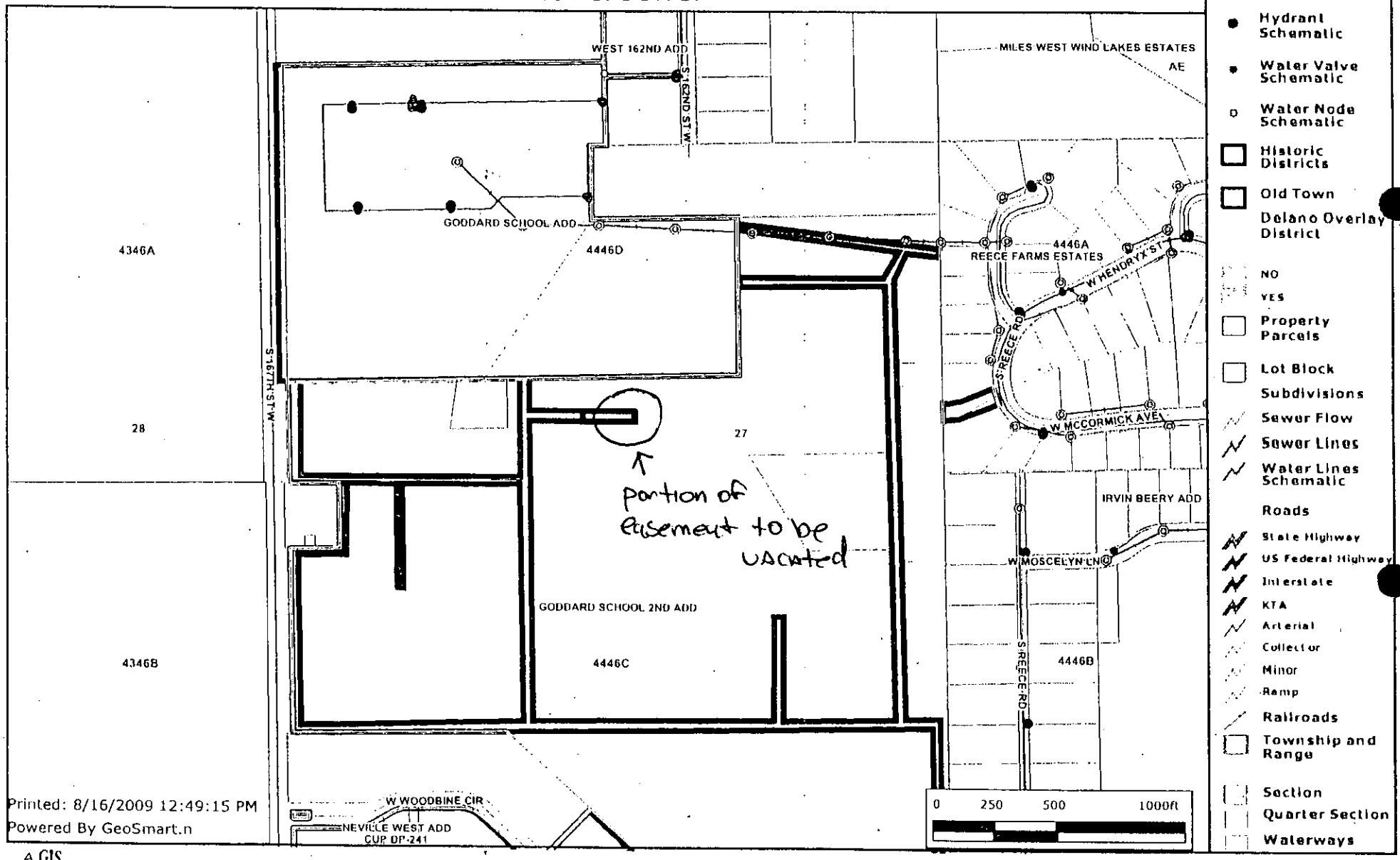

Printed: 8/16/2009 12:49:15 PM
Powered By GeoSmart.n

Every reasonable effort has been made to assure the accuracy of the maps and associated data provided herein. This information is provided with the understanding that the data are susceptible to a degree of error, and conclusions drawn from such information are the responsibility of the reader. The City of Wichita makes no warranty, representation or guaranty as to the content, accuracy, timeliness or completeness of any of the data provided herein. Some data provided here and used for the preparation of these maps has been obtained from public records not created or maintained by the City of Wichita. The City of Wichita shall assume no liability for any decisions made or actions taken or not taken by the reader in reliance upon any information or data furnished hereunder. The user should consult with the appropriate departmental staff member, e.g. Planning, Parks & Recreation, etc. to confirm the accuracy of information appearing in the visual presentations accessible through these web pages.

WICHITA