

# AGILE ADDITION

WICHITA KANSAS

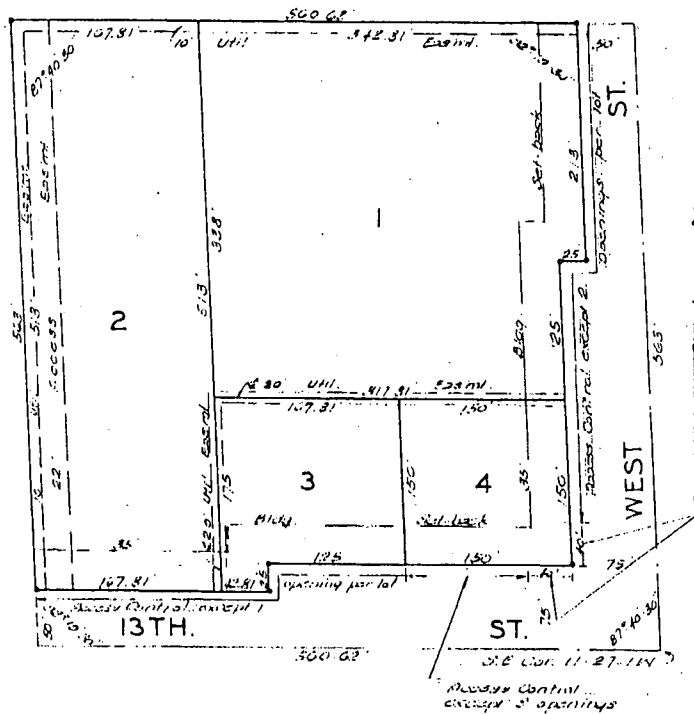

State of Kansas) S.S. Be it remembered that on  
 this 15th day of December 1969, before me a  
 notary public in aforesaid county and state  
 came The Kansas District Lutheran Church  
 (Missouri Synod) by  
Chairman, Ex. Fund  
 to me known to be the same persons who ex-  
 ecuted the foregoing instrument of writing  
 and duly acknowledged the execution of the  
 same. In testimony whereof I have hereunto  
 set my hand and affixed my notarial seal the  
 day and year above written.

William J. Gabel Notary Public  
 My Comm. Exp. 11/1/71

This plat of "AGILE  
 ADDITION" Wichita, Kansas has been submit-  
 ted to and approved by the Wichita-Sedg-  
 wick County Metropolitan Area Planning  
 Commission, Wichita, Kansas. Dated this  
26th day of Nov. 1969.  
 Wichita-Sedgwick County Metropolitan Area  
 Planning Commission.

William J. Gabel Chairman  
Robert A. Lakin Secretary

State of Kansas) S.S. We, Baughman Company  
 Sedgwick County) S.S. Surveyors in aforesaid county and state  
 do hereby certify that we have surveyed  
 and platted "AGILE ADDITION" Wichita,  
 Kansas and the accompanying plat is a  
 true and correct exhibit of the property  
 surveyed described as beginning at the  
 S.E. Cor. S.E. 1/4, Sec. 11-27-1W; thence north  
 563 feet; thence west 560.62 feet; thence  
 south 563 feet to the south line of said 1/4  
 thence east 560.62 feet to beginning.  
 Baughman Company

William L. Korbas Surveyor

The dedications shown on  
 this plat accepted by the Board of Comm-  
 issioners of the City of Wichita, Kansas  
 this 28th day of April 1970.

A. Price Woodard, Jr. Mayor  
Ralph C. Eberly City Clerk

The dedications shown on  
 this plat accepted by the Board of Comm-  
 issioners of Sedgwick County, Kansas this  
5th day of May 1970.  
Conrad G. Roub



# UTILITY EASEMENT TO BE VACATED

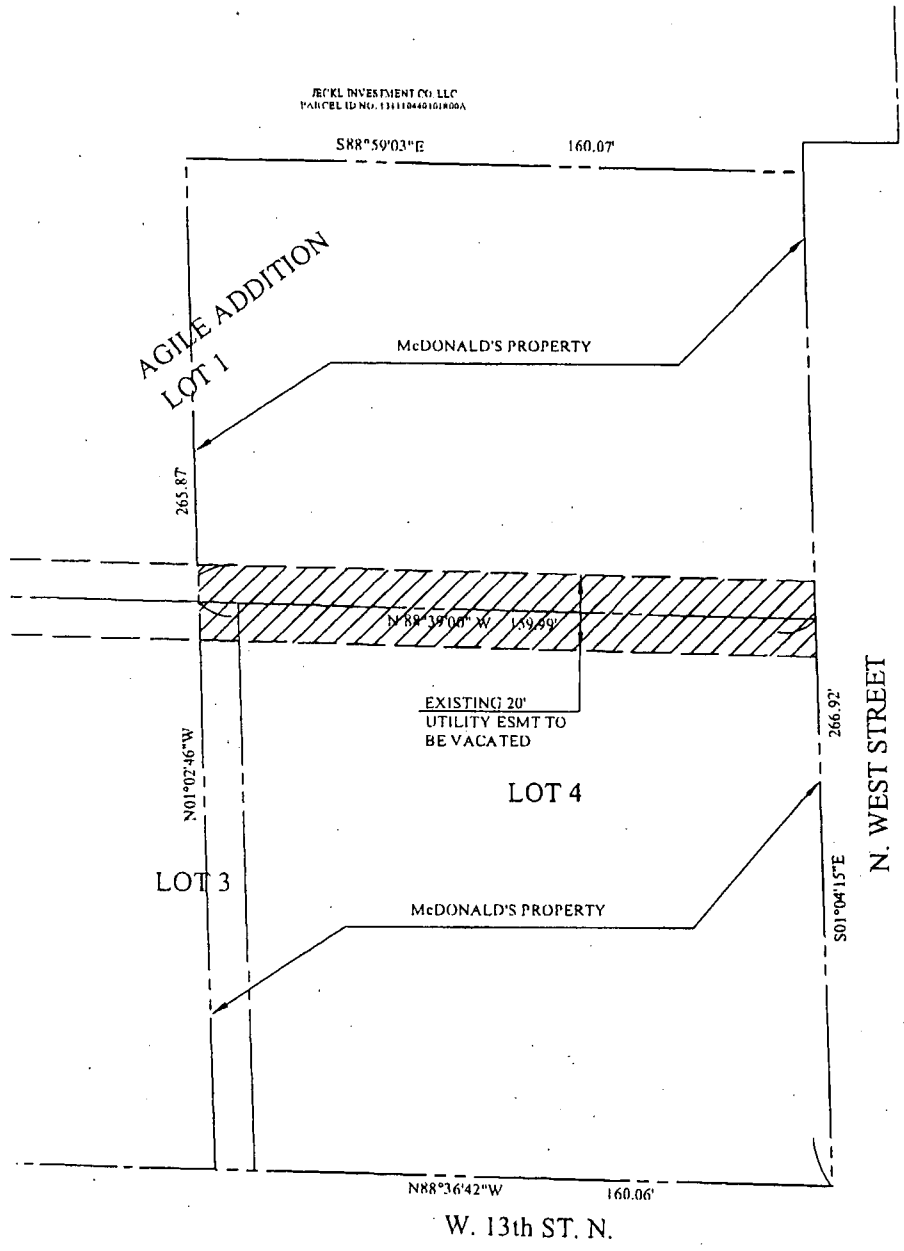

## DESCRIPTION OF EASEMENT TO BE VACATED:

A 20 foot wide tract of land being part of Lots 1, 3 and 4, Agile Addition, City of Wichita, Sedgwick County, Kansas, the centerline of which is described as follows: Beginning at the Northeast corner of said Lot 4; thence North 88°39'00" West, 159.99 feet along the North line of said Lots 4 and 3 to the point of termination.

## NOTE:

THIS DRAWING IS NOT A BOUNDARY SURVEY AND SHOULD NOT BE CONSTRUED AS SUCH.

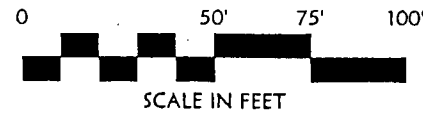

**Zark**  
Civil Engineering Inc.  
Bentonville • Kansas City

SCALE: 1"=50'	DATE: 6/4/07
DRAWN BY: RD	
CHECKED BY: HLM	

# SITE PLAN OF McDONALD'S PROPERTY SHOWING EXISTING EASEMENT TO BE VACATED

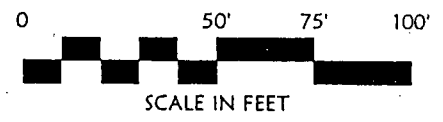
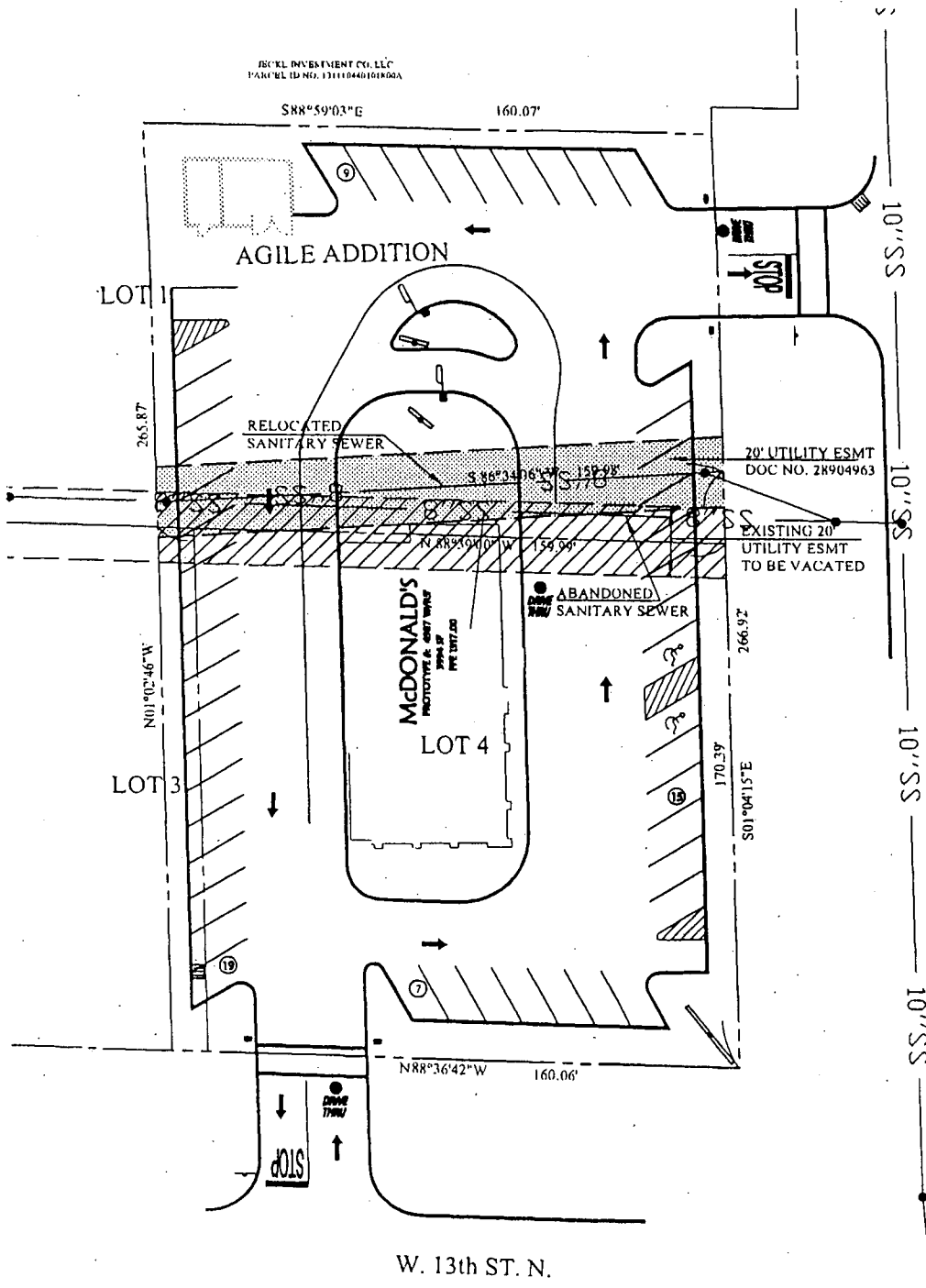

MAY 3, 1970

**Zark**  
Civil Engineering Inc.  
Bentonville • Kansas City

SCALE: 1"=50'	DATE: 6/8/07
DRAWN BY: RD	
CHECKED BY: HLM	