



**Wichita-Sedgwick County Metropolitan Area Planning Department**

December 28, 2012

Randall J. and Diane Rubenthaler  
125 N. Gleneagles  
Wichita KS

Re: **VAC2012 -00036**- City request to vacate a portion of a platted easement, generally located midway between Tyler and Ridge Roads, south of 2nd Street, on the southwest side of Woodchuck Lane and Gleneagles Drive (125 N Gleneagles).

Dear Sir or Madam:

At its regular meeting on Tuesday, December 18, 2012, the Wichita City Council considered the request. The action of the City Council was to APPROVE subject to the recommendation by the MAPC.

If you have any questions about this matter, please call 268-4494.

Sincerely,

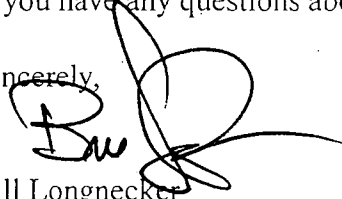

Bill Longnecker  
Senior Planner

BL:le

cc: Gary Janzen, Interim City Engineer, Public Works Department, mailstop 1-71 (email)  
Carla Jones / Paul Gunzelman, Public Works Engineering, mailstop 1-71 (email)  
Julianne Kallman, Public Works Engineering, mailstop 1-71 (email)  
Aaron Henning, Public Works Engineering mailstop 1-82 (email)  
Terry Nicholas, Public Works Engineering, mailstop 1-82 (email)  
Donald Craddock, Public Works Engineering, mailstop 1-81(email)  
Zongbin Zhao, Public Works Engineering, mailstop 1-82 (email)  
Kerry Gibson, Water & Sewer, mailstop 1-81 (email)  
Paul L. Moorhouse, 203 N. Woodchuck, Wichita KS 67212  
Larry A. and Ruby K. Keahey, 119 N. Gleneagles, Wichita KS 67212



55.82'

CABLE BOX

ELECTRIC UTILITIES BOX

162.78'

220.69'

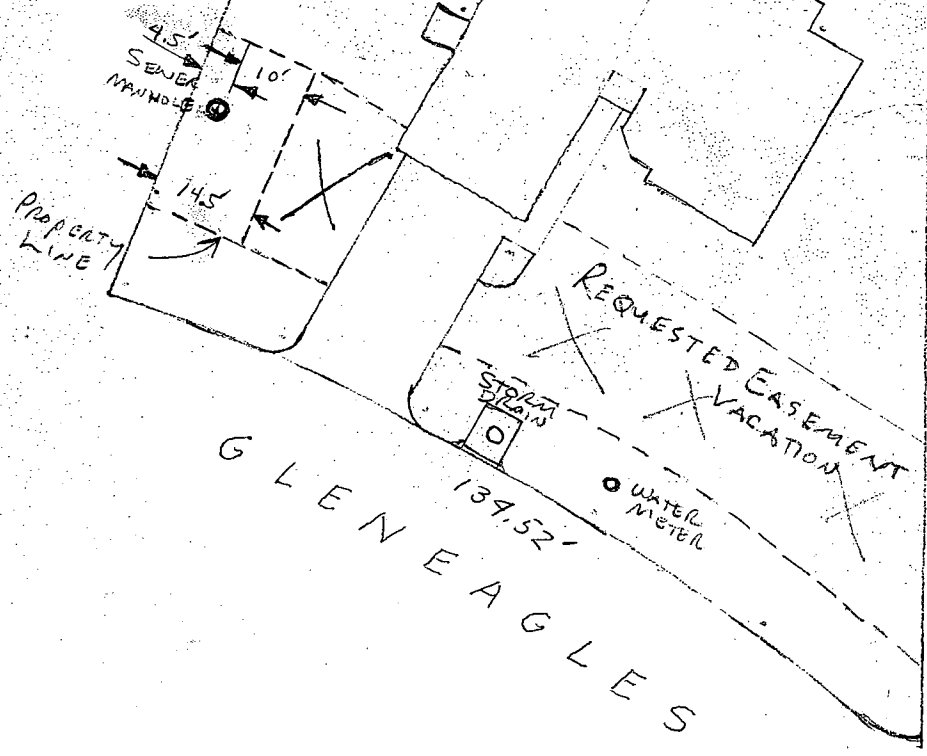

G L E N E A G L E S

RANDY ROSENTHALER  
 125 N. GLENEAGLES  
 WICHITA, K.S. 67212  
 722-1652  
 SCALE 1" = 27'