

SAVANNA AT CASTLE ROCK RANCH 10TH ADDITION

TO SEDGWICK COUNTY, KANSAS

(Roads to Trails)

ST. LOUIS NORTH AND WESTERN RAILROAD CO.
(NOW SULLIVAN NORTHWEST)

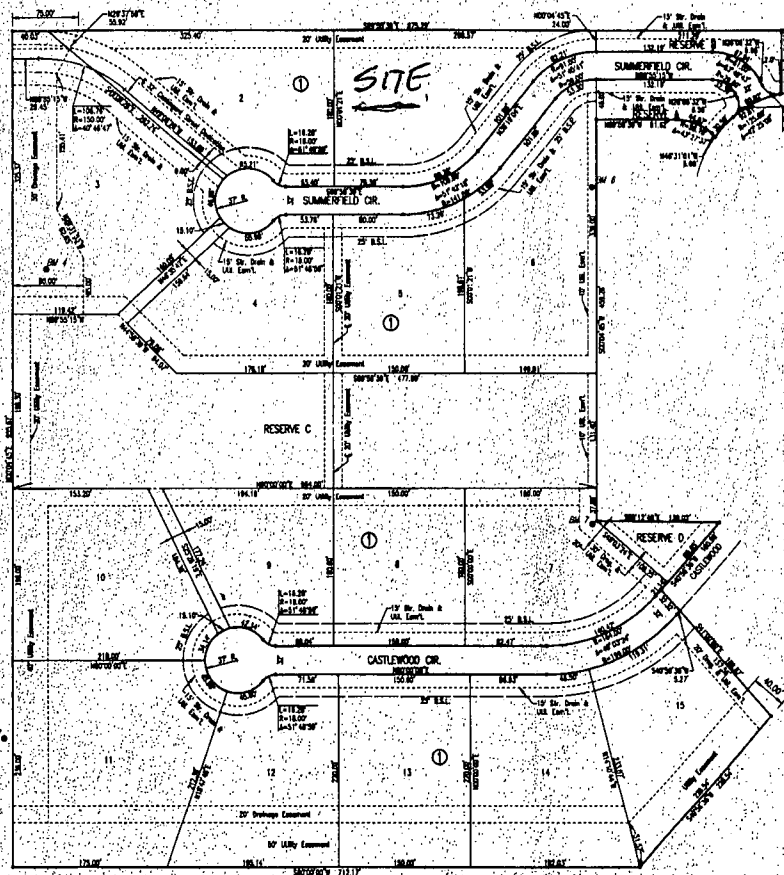

SCALE: 1" = 60'

1/4" = 15' WHEN PRINTED ON UNLINED GRAPHIC PAPER

- 1. 15' x 110' 0" (1650.00) SQ. FT. (1.36 AC.)
- 2. 15' x 110' 0" (1650.00) SQ. FT. (1.36 AC.)
- 3. 15' x 110' 0" (1650.00) SQ. FT. (1.36 AC.)
- 4. 15' x 110' 0" (1650.00) SQ. FT. (1.36 AC.)
- 5. 15' x 110' 0" (1650.00) SQ. FT. (1.36 AC.)
- 6. 15' x 110' 0" (1650.00) SQ. FT. (1.36 AC.)
- 7. 15' x 110' 0" (1650.00) SQ. FT. (1.36 AC.)
- 8. 15' x 110' 0" (1650.00) SQ. FT. (1.36 AC.)
- 9. 15' x 110' 0" (1650.00) SQ. FT. (1.36 AC.)
- 10. 15' x 110' 0" (1650.00) SQ. FT. (1.36 AC.)
- 11. 15' x 110' 0" (1650.00) SQ. FT. (1.36 AC.)
- 12. 15' x 110' 0" (1650.00) SQ. FT. (1.36 AC.)
- 13. 15' x 110' 0" (1650.00) SQ. FT. (1.36 AC.)
- 14. 15' x 110' 0" (1650.00) SQ. FT. (1.36 AC.)
- 15. 15' x 110' 0" (1650.00) SQ. FT. (1.36 AC.)

THE DEVELOPER HAS BEEN ADVISED BY THE KANSAS REGISTER THAT THE ABOVE DESCRIBED TRACT OF LAND HAS BEEN RECORDED AND IS A VALID RECORD OF THE PUBLIC RECORDS.

DATE OF ISSUE: 1/12/16
COUNTY OF SEDGWICK

THE PROFESSIONAL ENGINEER HEREBY CERTIFIES THAT HE HAS EXAMINED THE RECORDS OF THE KANSAS REGISTER AND THE RECORDS OF THE COUNTY CLERK OF SEDGWICK COUNTY, KANSAS, AND HAS FOUND THAT THE ABOVE DESCRIBED TRACT OF LAND IS CORRECTLY DESCRIBED AND IS A VALID RECORD OF THE PUBLIC RECORDS.

DATE OF ISSUE: 1/12/16
COUNTY OF SEDGWICK

James R. Smith

JOHN B. HENRY, CLERK OF THE
 COUNTY OF SEDGWICK, KANSAS

THE OFFICER HAS REVIEWED THE RECORDS OF THE PUBLIC RECORDS AND HAS FOUND THAT THE ABOVE DESCRIBED TRACT OF LAND IS CORRECTLY DESCRIBED AND IS A VALID RECORD OF THE PUBLIC RECORDS.

THE OFFICER HAS REVIEWED THE RECORDS OF THE PUBLIC RECORDS AND HAS FOUND THAT THE ABOVE DESCRIBED TRACT OF LAND IS CORRECTLY DESCRIBED AND IS A VALID RECORD OF THE PUBLIC RECORDS.

John B. Henry
 CLERK OF THE COUNTY OF SEDGWICK, KANSAS

DATE OF ISSUE: 1/12/16

THE PROFESSIONAL ENGINEER HEREBY CERTIFIES THAT HE HAS EXAMINED THE RECORDS OF THE KANSAS REGISTER AND THE RECORDS OF THE COUNTY CLERK OF SEDGWICK COUNTY, KANSAS, AND HAS FOUND THAT THE ABOVE DESCRIBED TRACT OF LAND IS CORRECTLY DESCRIBED AND IS A VALID RECORD OF THE PUBLIC RECORDS.

DATE OF ISSUE: 1/12/16
COUNTY OF SEDGWICK

Mary A. Parada

MARY A. PARADA
 REGISTERED PROFESSIONAL ENGINEER

THE PROFESSIONAL ENGINEER HEREBY CERTIFIES THAT HE HAS EXAMINED THE RECORDS OF THE KANSAS REGISTER AND THE RECORDS OF THE COUNTY CLERK OF SEDGWICK COUNTY, KANSAS, AND HAS FOUND THAT THE ABOVE DESCRIBED TRACT OF LAND IS CORRECTLY DESCRIBED AND IS A VALID RECORD OF THE PUBLIC RECORDS.

DATE OF ISSUE: 1/12/16
COUNTY OF SEDGWICK

John B. Henry
 CLERK OF THE COUNTY OF SEDGWICK, KANSAS

THE OFFICER HAS REVIEWED THE RECORDS OF THE PUBLIC RECORDS AND HAS FOUND THAT THE ABOVE DESCRIBED TRACT OF LAND IS CORRECTLY DESCRIBED AND IS A VALID RECORD OF THE PUBLIC RECORDS.

THE OFFICER HAS REVIEWED THE RECORDS OF THE PUBLIC RECORDS AND HAS FOUND THAT THE ABOVE DESCRIBED TRACT OF LAND IS CORRECTLY DESCRIBED AND IS A VALID RECORD OF THE PUBLIC RECORDS.

John B. Henry
 CLERK OF THE COUNTY OF SEDGWICK, KANSAS

THE OFFICER HAS REVIEWED THE RECORDS OF THE PUBLIC RECORDS AND HAS FOUND THAT THE ABOVE DESCRIBED TRACT OF LAND IS CORRECTLY DESCRIBED AND IS A VALID RECORD OF THE PUBLIC RECORDS.

THE OFFICER HAS REVIEWED THE RECORDS OF THE PUBLIC RECORDS AND HAS FOUND THAT THE ABOVE DESCRIBED TRACT OF LAND IS CORRECTLY DESCRIBED AND IS A VALID RECORD OF THE PUBLIC RECORDS.

John B. Henry
 CLERK OF THE COUNTY OF SEDGWICK, KANSAS

THE OFFICER HAS REVIEWED THE RECORDS OF THE PUBLIC RECORDS AND HAS FOUND THAT THE ABOVE DESCRIBED TRACT OF LAND IS CORRECTLY DESCRIBED AND IS A VALID RECORD OF THE PUBLIC RECORDS.

THE OFFICER HAS REVIEWED THE RECORDS OF THE PUBLIC RECORDS AND HAS FOUND THAT THE ABOVE DESCRIBED TRACT OF LAND IS CORRECTLY DESCRIBED AND IS A VALID RECORD OF THE PUBLIC RECORDS.

John B. Henry
 CLERK OF THE COUNTY OF SEDGWICK, KANSAS

THE OFFICER HAS REVIEWED THE RECORDS OF THE PUBLIC RECORDS AND HAS FOUND THAT THE ABOVE DESCRIBED TRACT OF LAND IS CORRECTLY DESCRIBED AND IS A VALID RECORD OF THE PUBLIC RECORDS.

THE OFFICER HAS REVIEWED THE RECORDS OF THE PUBLIC RECORDS AND HAS FOUND THAT THE ABOVE DESCRIBED TRACT OF LAND IS CORRECTLY DESCRIBED AND IS A VALID RECORD OF THE PUBLIC RECORDS.

John B. Henry
 CLERK OF THE COUNTY OF SEDGWICK, KANSAS

THE OFFICER HAS REVIEWED THE RECORDS OF THE PUBLIC RECORDS AND HAS FOUND THAT THE ABOVE DESCRIBED TRACT OF LAND IS CORRECTLY DESCRIBED AND IS A VALID RECORD OF THE PUBLIC RECORDS.

THE OFFICER HAS REVIEWED THE RECORDS OF THE PUBLIC RECORDS AND HAS FOUND THAT THE ABOVE DESCRIBED TRACT OF LAND IS CORRECTLY DESCRIBED AND IS A VALID RECORD OF THE PUBLIC RECORDS.

John B. Henry
 CLERK OF THE COUNTY OF SEDGWICK, KANSAS

THE OFFICER HAS REVIEWED THE RECORDS OF THE PUBLIC RECORDS AND HAS FOUND THAT THE ABOVE DESCRIBED TRACT OF LAND IS CORRECTLY DESCRIBED AND IS A VALID RECORD OF THE PUBLIC RECORDS.

THE OFFICER HAS REVIEWED THE RECORDS OF THE PUBLIC RECORDS AND HAS FOUND THAT THE ABOVE DESCRIBED TRACT OF LAND IS CORRECTLY DESCRIBED AND IS A VALID RECORD OF THE PUBLIC RECORDS.

John B. Henry
 CLERK OF THE COUNTY OF SEDGWICK, KANSAS

This digital plat record accurately reproduces in all details the original plat filed with the Sedgewick County Register of Deeds. Digitized under the supervision of Register of Deeds Bill Meek by Sedgewick County Geographic Information Systems.

Bill Meek, Register of Deeds
 Digital reproducer of original plat