

KELLOGG DR. (ONE-WAY EAST)

N.W. Cor. of the NW1/4
Sec. 25, Twp.27S, R-1-E

50' R/W

Owner:
Dillon Real Estate Co. Inc.
734 E. 4th Ave.
Hutchinson, KS. 67501

Part of Reserve "A"
Eilerts Addition

7.5' Utility Easmt.

50' R/W

30' R/W

ANN WALENTA
COMMERCIAL ADDITION

Lot 1

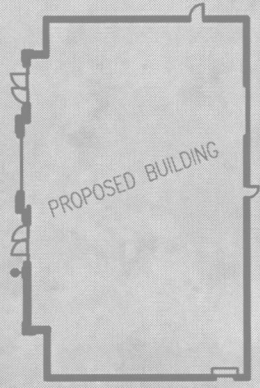

PROPOSED BUILDING

Block 2

OLIVER ST.

GLENDALE AVE.

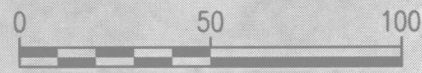

SCALE IN FEET

PROPOSED 20'
UTILITY EASEMENT

New Sanitary Sewer
Manhole to be constructed.



Lot 2

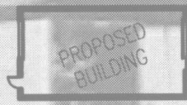

PROPOSED
BUILDING

Owner:
Dillon Real Estate Co. Inc.
734 E. 4th Ave.
Hutchinson, KS. 67501

S.E. Corner, Lot 2, Block 2,
Ann Walenta Commercial Addition,
an addition to
Wichita, Sedgwick County, KS

Part of Lot 1
De Witt 2nd Addition
Owner:
Christian Shamberg

PROPOSED
20' UTILITY EASEMENT

U:\Wichita-Civil\2014\14360\000\Muni\Drawings\Miscellaneous\14360-20' Utility Easement

UAC2014-00021