

SANTA FE INDUSTRIAL DISTRICT AT WICHITA KANSAS

VOL 2014-35

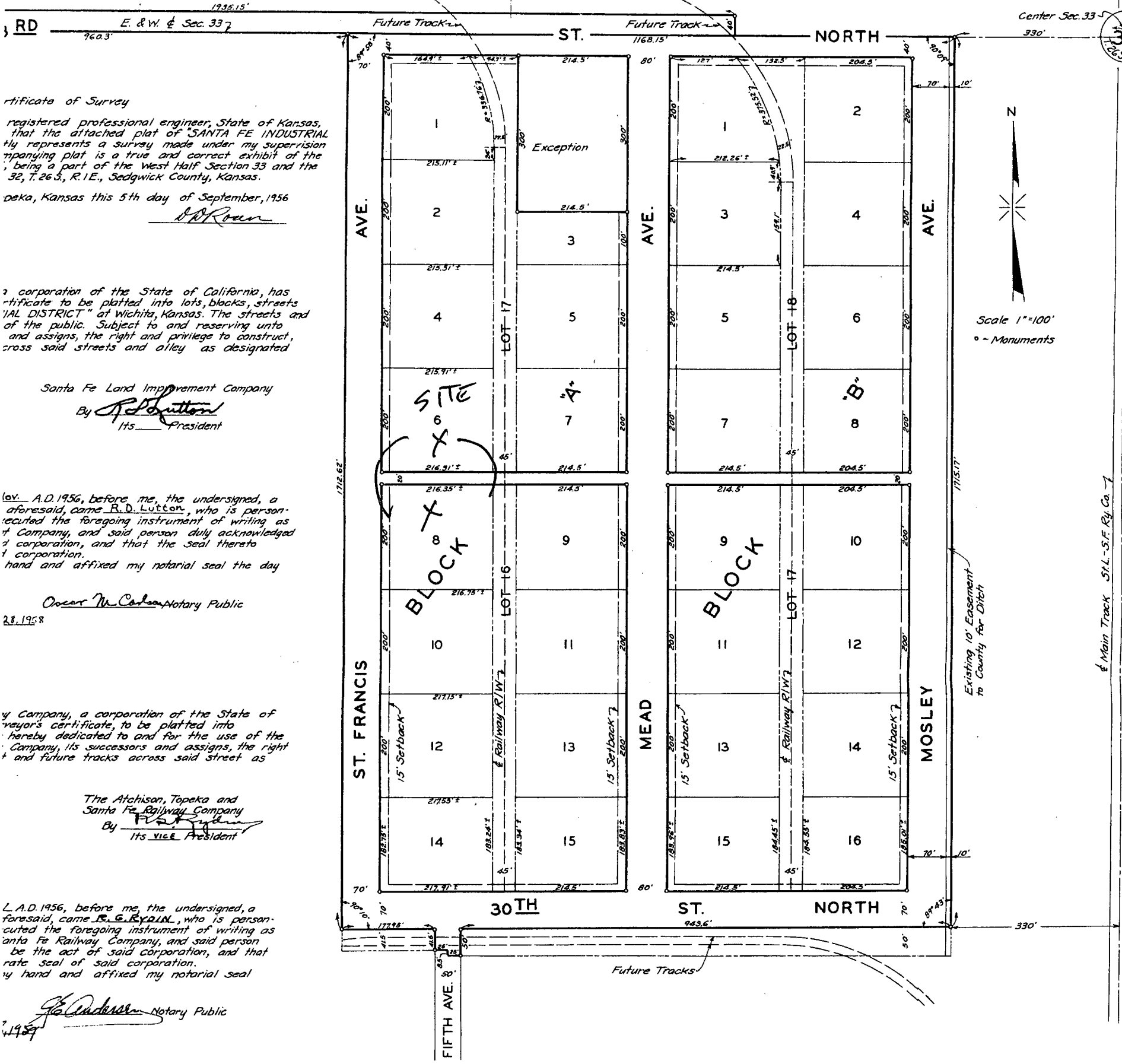

Certificate of Survey
I, [Signature], a registered professional engineer, State of Kansas, that the attached plat of "SANTA FE INDUSTRIAL DISTRICT" represents a survey made under my supervision and that the accompanying plat is a true and correct exhibit of the same, being a part of the West Half Section 33 and the East Half of Section 34, T.26 S., R.1 E., Sedgwick County, Kansas.
Witness my hand and seal at Topeka, Kansas this 5th day of September, 1956.
[Signature]

A corporation of the State of California, has caused this plat to be platted into lots, blocks, streets and alleys for the use of the public. Subject to and reserving unto said corporation, the right and privilege to construct, cross said streets and alleys as designated on this plat.

Santa Fe Land Improvement Company
By [Signature]
Its President

On A.D. 1956, before me, the undersigned, a Notary Public, appeared R. D. Lutton, who is personally known to me, and said person duly acknowledged to me that he executed the foregoing instrument of writing as the President of the Santa Fe Land Improvement Company, and that the seal thereto is the seal of said corporation, and that he executed the same in his own hand and affixed my notarial seal the day of the date hereof.

Oliver M. Carlson Notary Public
28. 1958

A corporation of the State of Kansas, hereby dedicates to and for the use of the public, the streets and alleys shown on this plat, and future tracks across said street as shown on this plat.

The Atchison, Topeka and Santa Fe Railway Company
By [Signature]
Its Vice President

On A.D. 1956, before me, the undersigned, a Notary Public, appeared R. E. Ryan, who is personally known to me, and said person duly acknowledged to me that he executed the foregoing instrument of writing as the Vice President of the Santa Fe Railway Company, and that the seal thereto is the seal of said corporation, and that he executed the same in his own hand and affixed my notarial seal the day of the date hereof.

[Signature] Notary Public
1956

Inches



This digital plat record accurately reproduces in all details the original plat filed with the Sedgwick County Register of Deeds. Digitized under the supervision of Register of Deeds Bill Meek by Sedgwick County Geographic Information Systems.

Bill Meek, Register of Deeds
Digitized rendition of original signature

Inches

33RD ST. NORTH

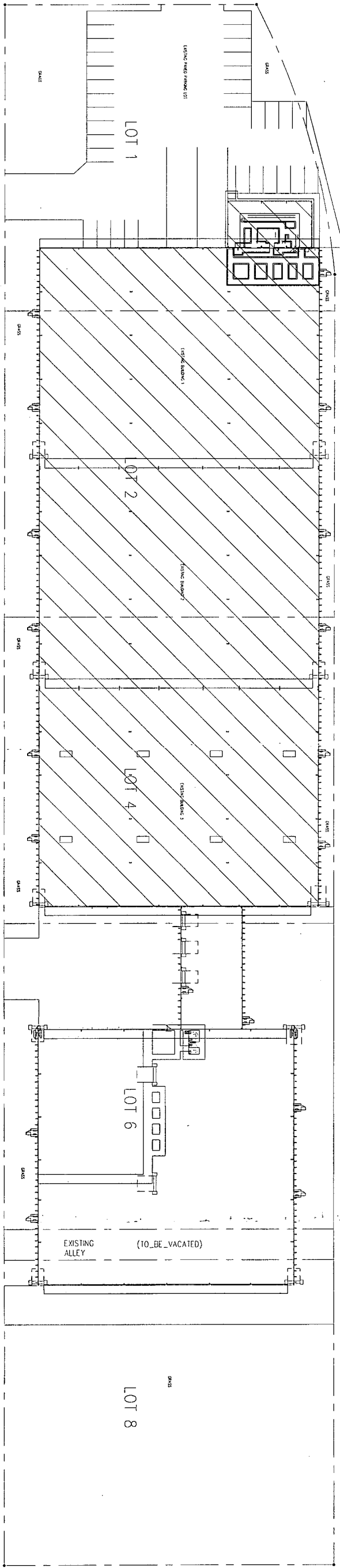

RAIL ROAD SPUR

ST. FRANCIS STREET

