

EXHIBIT

**PART OF LOT 1,
GEORGE'S WEST ADDITION**

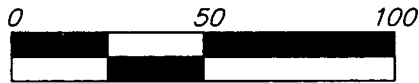

VAC 2014-49

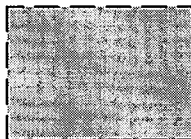

INDICATES AREA OF LEGAL
DESCRIPTION OF PLATTED SANITARY
SEWER EASEMENT TO BE VACATED

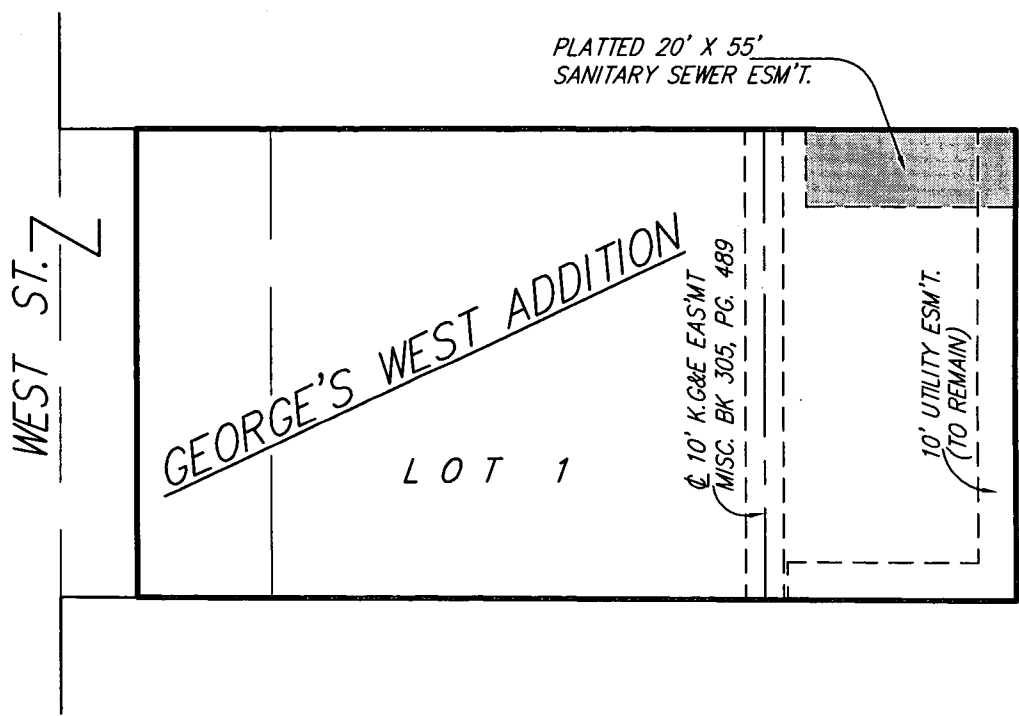

25 NOV 2014

B Baughman Company, P.A.
315 Ellis St. Wichita, KS 67211 P 316-262-7271 F 316-262-0149
Baughman ENGINEERING | SURVEYING | PLANNING | LANDSCAPE ARCHITECTURE



Wichita-Sedgwick County Metropolitan Area Planning Department

November 28, 2016

Baughman Company, P.A.
Attn: Phil Meyer
315 Ellis
Wichita, KS 67211

Ref: VAC2014-00049 - Request to Vacate a Platted Sanitary Sewer Easement on Property Generally Located Between West 2nd Street and West St. Louis Avenue on the East Side of North West Street (District VI)

Dear Mr. Meyer:

At its regular meeting on Tuesday, November 22, 2016, the Wichita City Council considered the above-referenced request. The action of the City Council was to **APPROVE** subject to the recommendation by the MAPC.

If you have any questions about this matter, please call 268-4421.

Sincerely,

Bill Longnecker
Senior Planner

BL:klw

cc: Harris 3 LLC, Bruce Harris c/o A-OK Enterprises LLC, 1223 N Rock Rd, Ste G300, Wichita KS 67206