



Wichita-Sedgwick County Metropolitan Area Planning Department

November 30, 2017

James Wyatt
1102 S. Santa Fe
Wichita, KS, 67211

Ref: VAC2015-00034 - City request to vacate a portion of platted Morris Street right-of-way, located north of Lincoln Street between Santa Fe Avenue and rail road right-of-way.

Dear Mr. Wyatt:

At its regular meeting on Tuesday, November 28, 2017, the Wichita City Council considered the above-referenced request. The action of the City Council was to **APPROVE** subject to the recommendation by the MAPC.

If you have any questions about this matter, please call 268-4421.

Sincerely,

A handwritten signature in black ink, appearing to read 'Kyle Kobe'.

Kyle Kobe
Associate Planner

KK:kw

cc: Jennifer Jones, 1121 S Santa Fe, Wichita KS 67211
W Winter Enterprises LLC, Wayne Winter Jr, 1040 S Santa Fe, Wichita KS 67211
Dale D Lott, 1101 S Santa Fe, Wichita KS 67211
AT & SF Railway Company, PO Box 961089, Ft Worth TX 76161

20	
22	
24	
26	
28	
30	
32	
34	
36	
38	
40	
42	
44	
46	
48	
50	
52	
54	
56	
58	826
60	
62	
64	
66	
68	
70	
72	

74	
76	
78	
80	
82	
84	
86	
88	
90	872
92	873
94	
96	
98	
100	
102	
104	
106	
108	

110	
112	
114	5/1005
116	
118	9/1009
120	
122	
124	
126	1020
128	
130	
132	
134	
136	
138	
140	
142	
144	

146	
148	
150	
152	
154	45/1105
156	
158	11/5
160	
162	11/9
164	11/36
166	
168	
170	
172	

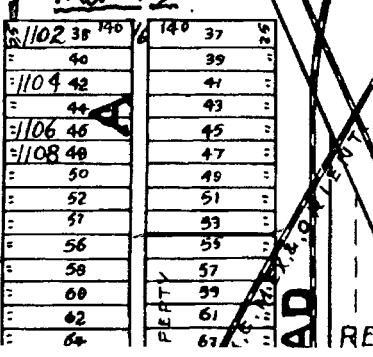
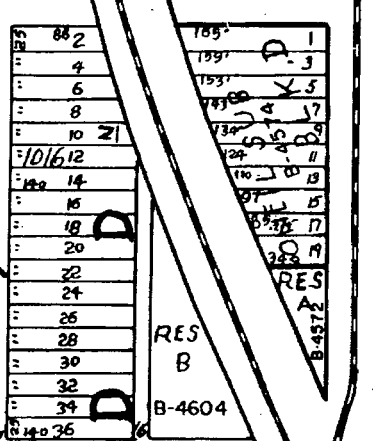
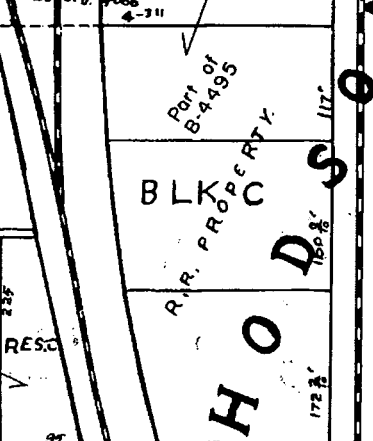
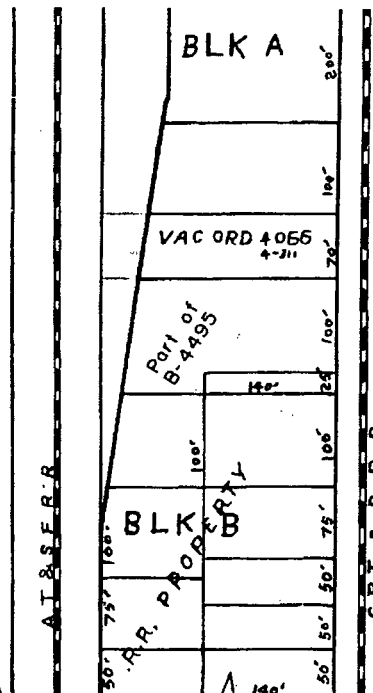

20	
22	
24	
26	
28	
30	
32	
34	
36	

37	
39	
41	
43	
45	
47	
49	
51	
53	
55	
57	
59	
61	
63	
65	
67	
69	
71	

73	
75	
77	
79	
81	
83	
85	
87	
89	
91	
92	
94	
95	
97	
99	
101	
103	
105	
107	

109	
111	
113	
115	
117	
119	
121	
123	
125	
127	
129	
131	
133	
135	
137	
139	
141	
143	

145	
147	
149	
151	
153	
155	
157	
159	
161	
163	
165	
167	
169	
171	
173	

20	
22	
24	
26	
28	
30	
32	
34	
36	

37	
39	
41	
43	
45	
47	
49	
51	
53	
55	
57	
59	
61	
63	
65	
67	
69	
71	

73	
75	
77	
79	
81	
83	
85	
87	
89	
91	
92	
94	
95	
97	
99	
101	
103	
105	
107	

109	
111	
113	
115	
117	
119	
121	
123	
125	
127	
129	
131	
133	
135	
137	
139	
141	
143	

145	
147	
149	
151	
153	
155	
157	
159	
161	
163	
165	
167	
169	
171	
173	

Film 378 Pg 713
 Film 371 Pg 225
 Film 419 Pg 14
 Film 390 Pg 1318
 Film 439 Pg 1407
 Film 439 Pg 1405
 Film 439 Pg 140
 Film 390 Pg 846
 Film 390 Pg 847
 Film 390 Pg 848
 K-15 HWY
 ASHINGTON
 MAISCHL
 ADD
 JORDAN
 S. B. L. MYERS
 COMMITTEE ST. DEPT.