

# EXHIBIT

## PARTIAL SETBACK VACATION IN LOT 1, BLOCK 1, KUHLMAN ADDITION, WICHITA, SEDGWICK COUNTY, KANSAS

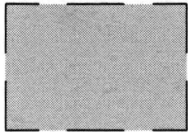

INDICATES AREA OF LEGAL DESCRIPTION FOR PARTIAL VACATION OF PLATTED BUILDING SETBACK

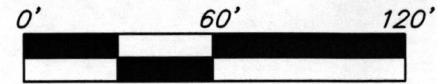

VAN THADEN STREET

WEBB ROAD

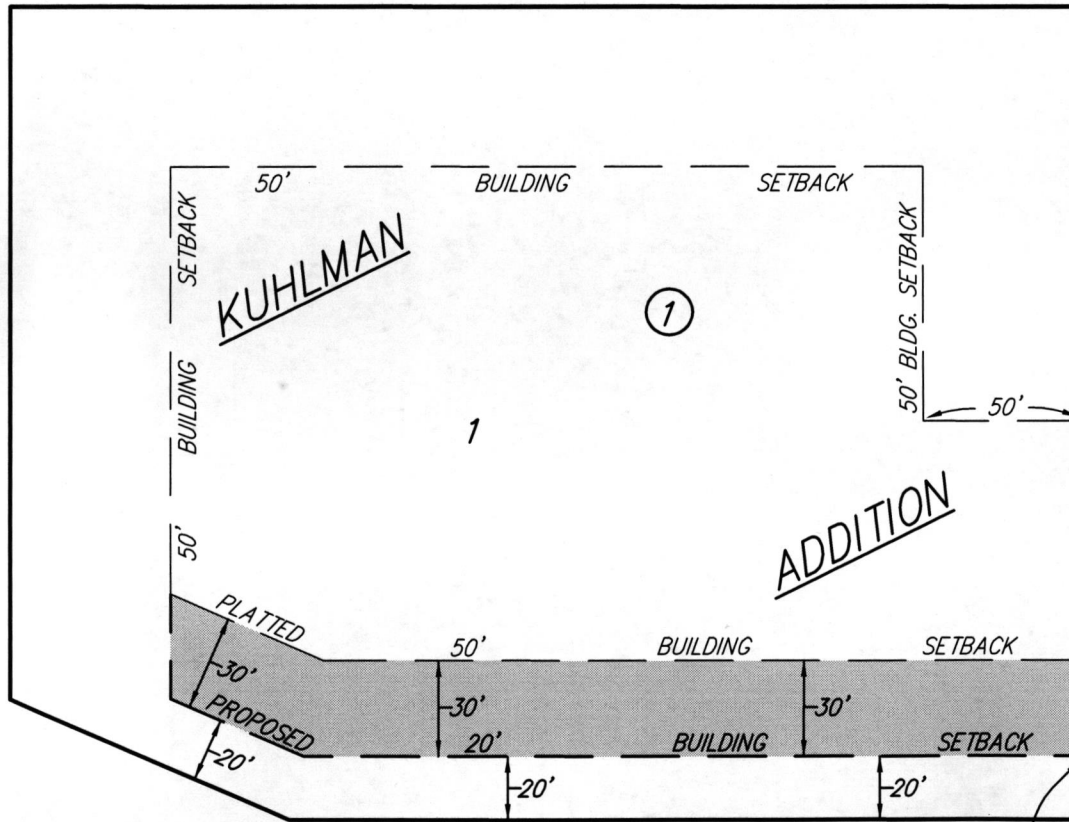

HOYT AVENUE

LOT SPLIT (DOC.#/FLM-PG: 28779954)

PARCEL #1

20' BLDG. SETBACK PER VACATION ORDER (DOC.#/FLM-PG: 28704704)

SE COR., LOT 1, BLOCK 1, KUHLMAN ADDITION

MELLOR STREET

POINT OF BEGINNING

11 SEP 2017

**B** Baughman Company, P.A.  
 315 Ellis St. Wichita, KS 67211 P 316-262-7271 F 316-262-0149  
 Baughman ENGINEERING | SURVEYING | PLANNING | LANDSCAPE ARCHITECTURE