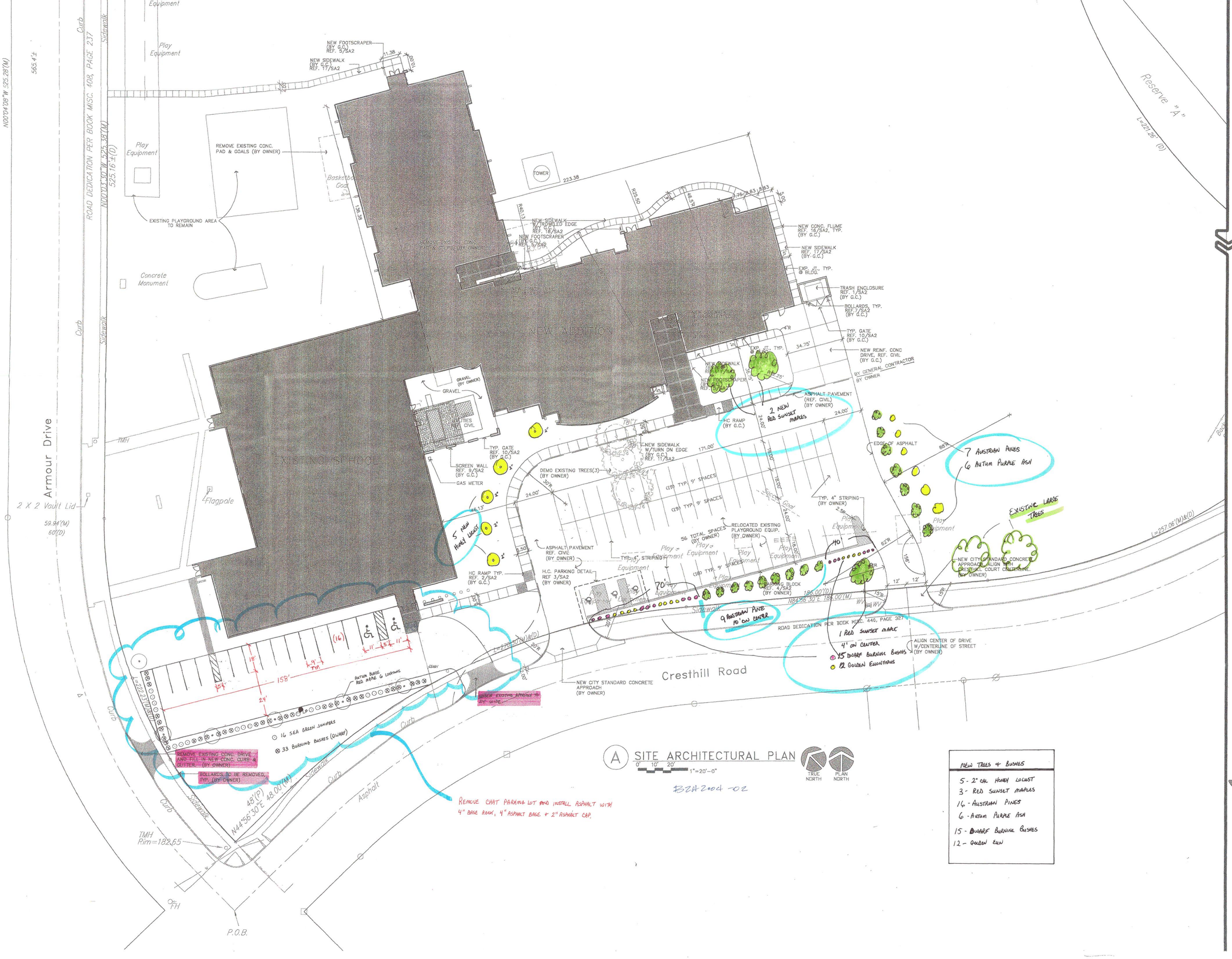

A SITE ARCHITECTURAL PLAN

BZA 2004-02

NEW TREES & BUSHES
5 - 2" CAL HONEY LOCUST
3 - RED SUNSET MAPLES
16 - AUSTRIAN PINES
6 - AUTUM PURPLE ASH
15 - DWARF BURNING BUSHES
12 - GOLDEN ELM

DATE DRAWN
10-06-2003
REVISIONS

PRINTS ISSUED
SCHEMATIC DESIGN 4-14-2003
SCHEMATIC DESIGN 5-16-2003
DESIGN DEVELOPMENT 7-24-2003
95% REVIEW 9-12-2003
100% CONSTRUCTION DOCUMENTS 9-30-03
BID DOCUMENTS 10-06-2003

JEFFKREHBIEL ASSOCIATES
ARCHITECTURE
100 E. LEWIS WICHITA, KS 67211
316-262-2222 FAX 316-262-0466
http://www.jkarchitecture.com

REGISTERED ARCHITECT JEFF KREHBIEL 1561 STATE OF KANSAS

DATE 10-7-03

© Copyright 2003 Jeff Krehbiel Associates

Price Harris Elementary School

706 North Armour
Wichita, Kansas

WICHITA PUBLIC SCHOOLS

PROJECT NUMBER
01118

SHEET TITLE
SITE ARCHITECTURAL

SHEET NUMBER
SA1
OF - SHEET