

GRADING PLAN

Station Fence Area $60' \times 25'$
 Station Shaded Area $70' \times 105'$
 Finished Fill Elev. 97 $\frac{1}{2}$
 Crushed Rock Fill Elev. 97 $\frac{1}{2}$
 Shaded Area Indicates
 6" Crushed Rock Fill Area
 Finished Contours $---$
 Existing Contours $---$

SW Cor. Sec. 12
 T28S - R4N

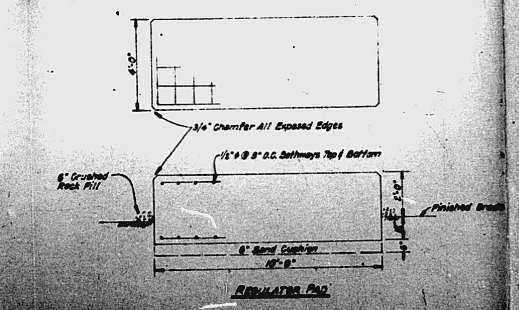
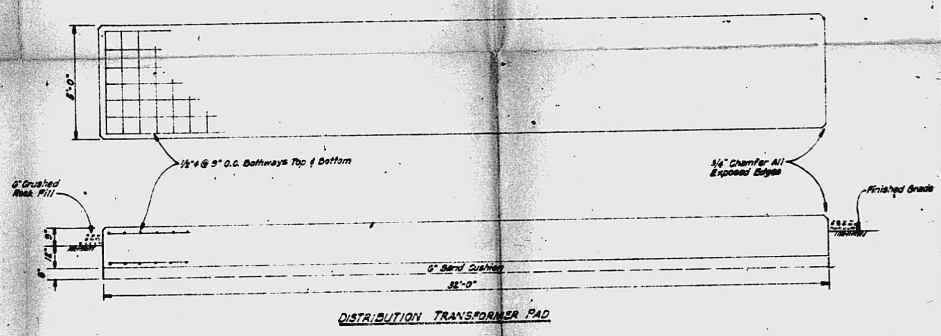
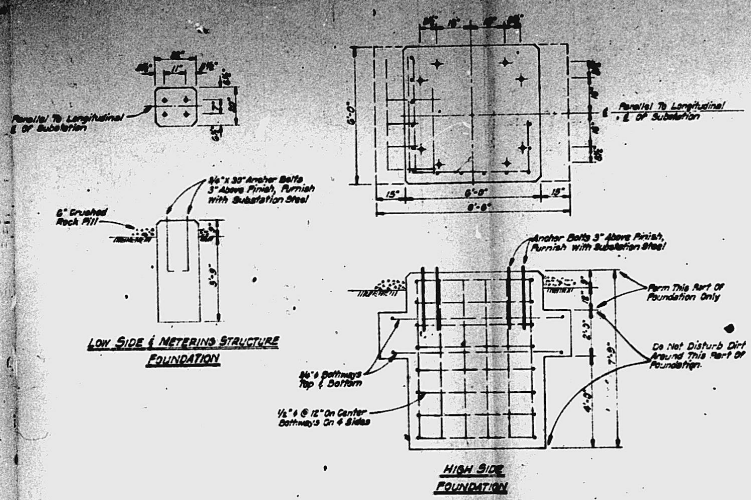

DR 7-14

| REV. | DATE | DESCRIPTION | APPROVED |
|--|------|-------------|----------|
| | | | |
| BEDWICK COUNTY ELECTRIC COOPERATIVE CHENEY, KANSAS KANSAS-18R-BEDWICK SECTION 1 | | | |
| CHENEY STATION (18-1) GRADING & ARRANGEMENT PLAN & FOUNDATION DETAILS | | | |
| C. H. SHENNEY & COMPANY OIL AND GAS DIVISION OIL AND GAS DIVISION | | | |
| DATE | BY | CHECKED | APPROVED |
| March 1965 | L.M. | C.H.S. | L.M. |
| NO. 118-13-1 | | | |