

Prop. alley for ingress and egress to Bancroft back out

SITE PLAN
SCALE: 1" = 20'

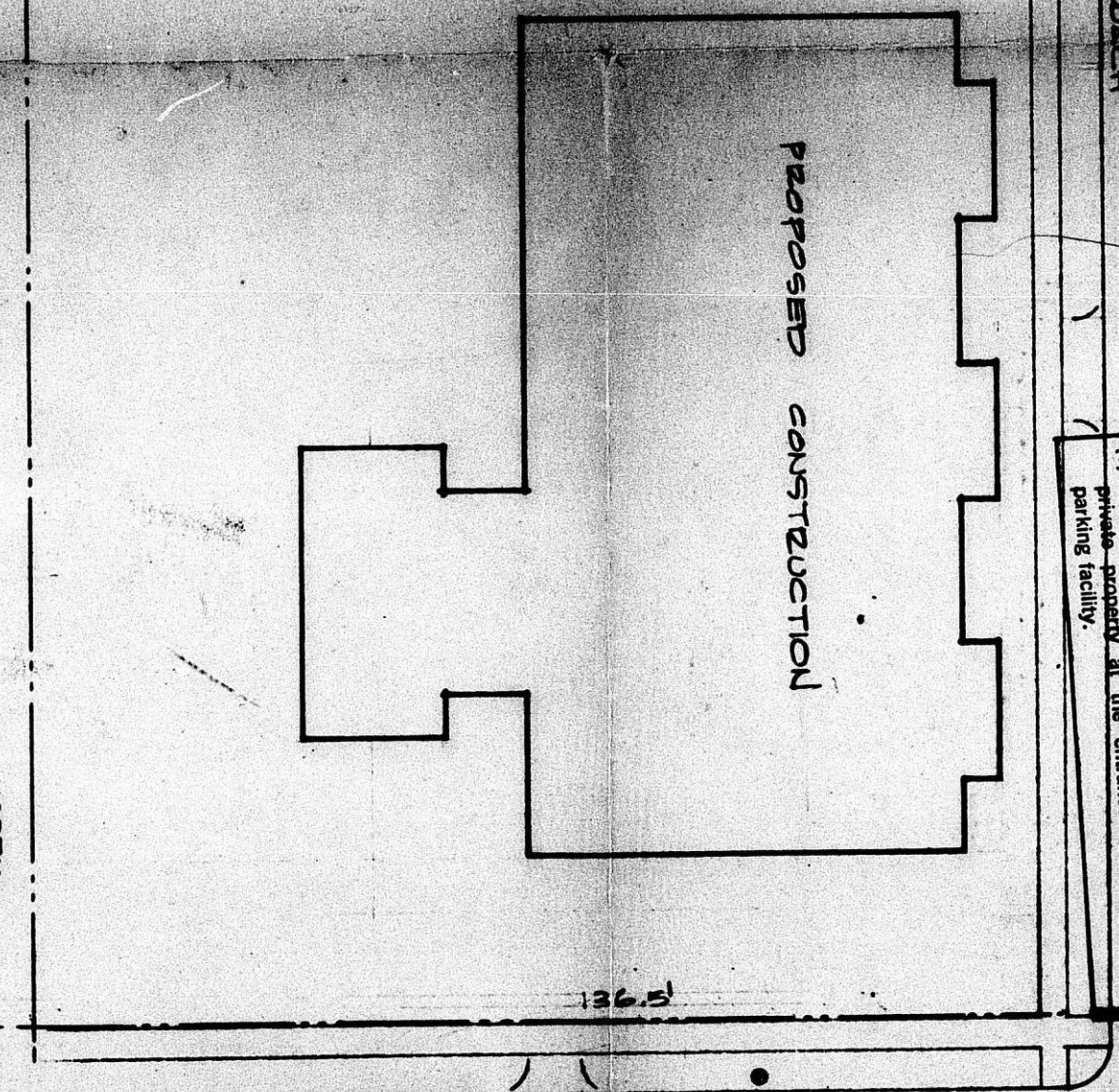
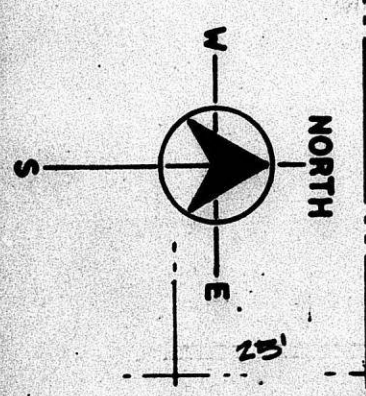

TRAFFIC-ENGINEERING DIVISION APPROVED
Date: 2-27-70
1/27/70
(A) Parking barriers shall be installed at all locations adjacent to public ways and shall have a minimum height of 42" and a minimum cross section of 4" x 4".
(B) Stall lines shall be painted and 4" or greater in width.
(C) Proper ingress and egress signs shall be installed and placed conspicuously at the entrance and exit of the parking facility.

EXISTING APPROACH
8 TH STREET

NORTH HILLSIDE

SUPERSEDED

02-5-1229

of 1 sheet
 MEDICAL CLINIC
 8 TH HILLSIDE
 WICHITA

FILMED FROM THE BEST AVAILABLE COPY

THESE PLANS AND SPECIFICATIONS SHALL BE REVIEWED BY THE DIVISION APPROVED
 ENGINEER, CIVIL ENGINEERING DIVISION APPROVED
 DATE: 12/10/2012
 BY: [Signature]
 THE ENGINEER'S REVIEW IS LIMITED TO THE TECHNICAL ASPECTS OF THE PLANS AND SPECIFICATIONS AND DOES NOT CONSTITUTE A GUARANTEE OF THE ACCURACY OR COMPLETENESS OF THE INFORMATION PROVIDED HEREON. THE ENGINEER DOES NOT WARRANT THAT THE INFORMATION PROVIDED HEREON IS FREE FROM ERRORS OR OMISSIONS. THE ENGINEER'S REVIEW IS LIMITED TO THE TECHNICAL ASPECTS OF THE PLANS AND SPECIFICATIONS AND DOES NOT CONSTITUTE A GUARANTEE OF THE ACCURACY OR COMPLETENESS OF THE INFORMATION PROVIDED HEREON. THE ENGINEER DOES NOT WARRANT THAT THE INFORMATION PROVIDED HEREON IS FREE FROM ERRORS OR OMISSIONS.

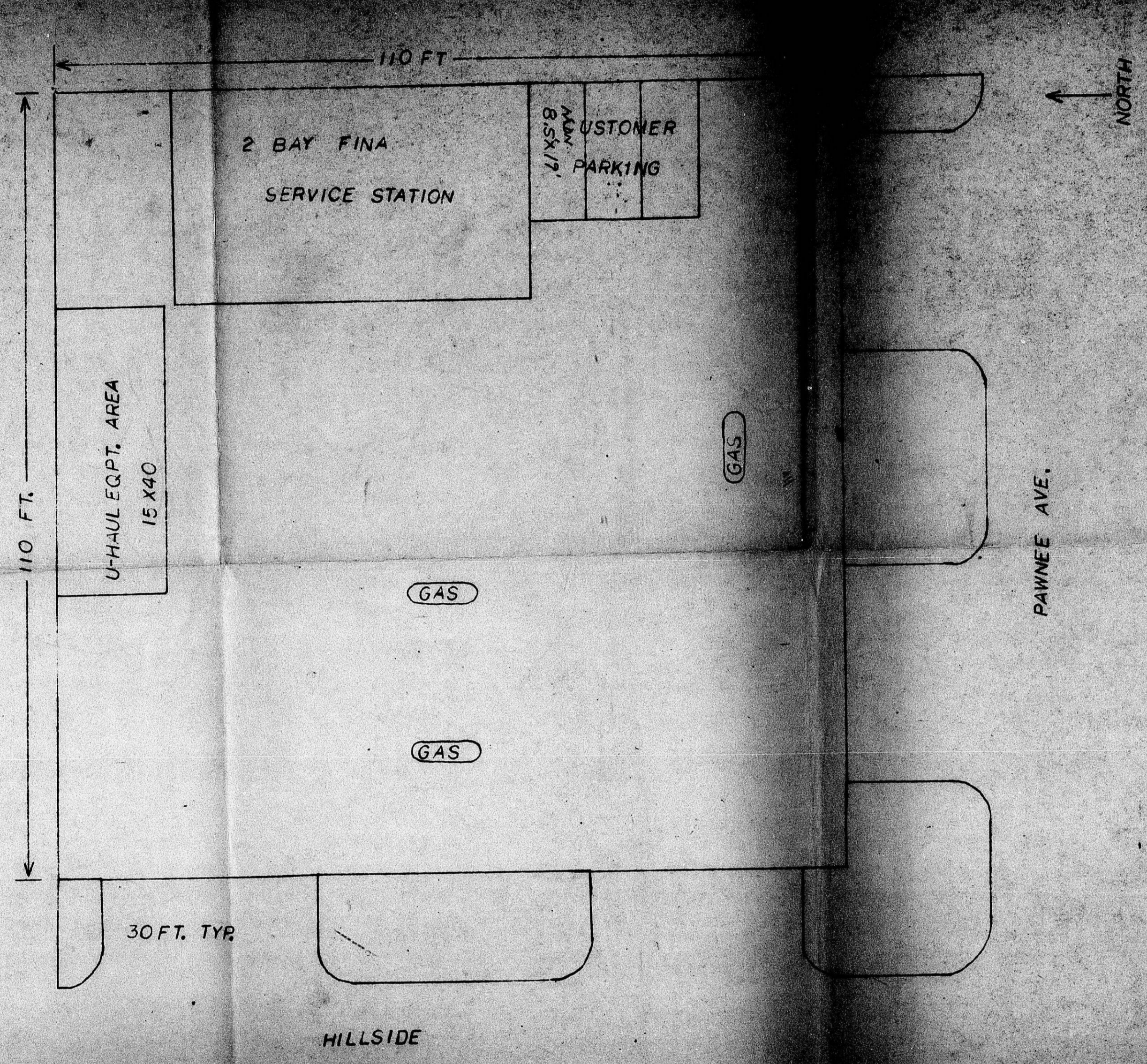

NOTES:
 ALL DRIVEWAYS 30 FT.
 SCALE - 1" = 10 FT.