

NOTE: OWNER WILL CONTINUE TO OPERATE DRIVE-UP FACILITY UNTIL THE NEW BUILDING IS COMPLETE. SEE TEMPORARY FENCE LOCATION ABOVE. FENCE BY GEN. CONTRACTOR.

NOTE: ALL STRUCTURES HAVE BEEN OR WILL BE REMOVED BY OWNER EXCEPT DRIVE-UP FACILITY WHICH WILL BE REMOVED BY GEN. CONTRACTOR AT TIME DESIGNATED BY OWNER. BACKFILL HAS NOT BEEN COMPACTED.

LEGAL DESCRIPTION: LOTS 1 THRU 8 AND LOTS 33 THRU 40 IN FRAZIER'S ADDITION TO WICHITA, KANSAS.

NOTE: BUILDING IS TYPE II-N CONSTRUCTION OCCUPANCY CLASSIFICATION IS B-2 BASEMENT WILL BE SPRINKLERED (APPROVED BY CID ON 8-8-85 BY J.J.) ADDRESS: 2001 NORTH BROADWAY (APPROVED BY CID ON 8-8-85 BY J.J.)

SITE BENCH MARK: 1/2" I.D. MULLER ON TOP OF FIRE HYDRANT AT SW CORNER OF 19TH ST. & BROADWAY AVE. ELEV. 127.24 CITY DATUM.

- LEGEND**
- BRICK
 - CONCRETE
 - BUILDING
 - RAISED PLANTERS
 - EXISTING UTILITIES
 - EXISTING LOT NUMBERS
 - EXISTING LOT LINES
 - NEW GRADES
 - EXISTING GRADES
 - TEST BORING LOCATION
 - EXISTING TREES TO REMAIN (PROTECT)
 - EXPANSION JT. — EJ
 - KEYED CONST. JT. — KCJ
 - SLJ — SAWED LONGITUDINAL JT.
 - STJ — SAWED TRANSVERSE JT.
 - PLANTING AREAS
 - BUILDING
 - RAISED PLANTERS
 - EXISTING UTILITIES
 - EXISTING LOT NUMBERS
 - EXISTING LOT LINES
 - NEW GRADES
 - EXISTING GRADES
 - TEST BORING LOCATION
 - EXISTING TREES TO REMAIN (PROTECT)

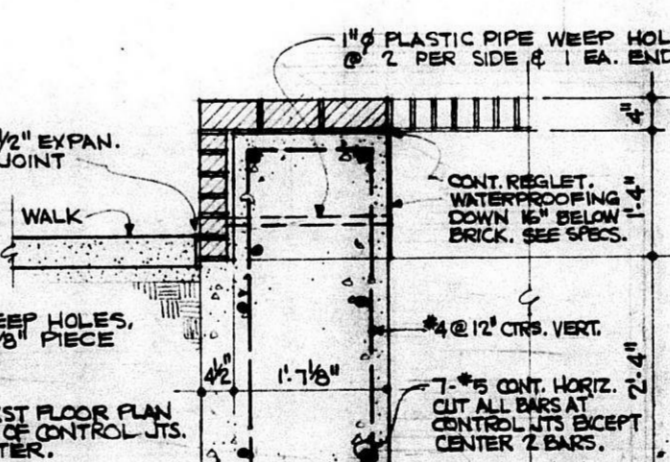
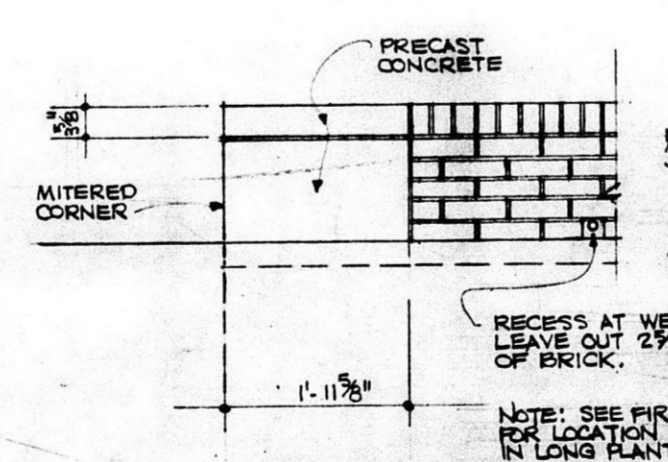
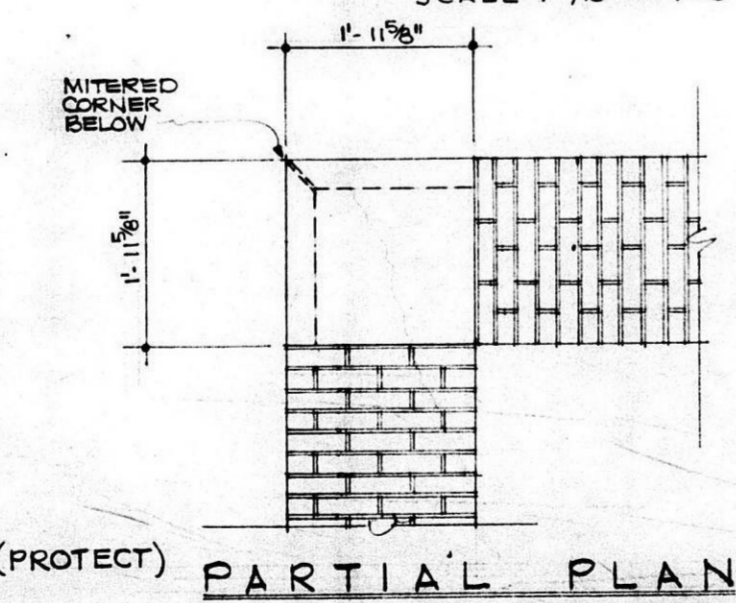

PARTIAL PLAN
PARTIAL ELEVATION
SECTION
PLANTER DETAILS
SCALE: 3/4" = 1'-0"

TEST BORING LOG

| BORING NO. 1 | | BORING NO. 2 | |
|--------------|---|--------------|---|
| DEPTH | DESCRIPTION | DEPTH | DESCRIPTION |
| 4.0' | 4" ASPHALT FINE SAND, LITTLE SILT BROWN, LOOSE | 4.0' | 4" ASPHALT FINE SAND, LITTLE SILT BROWN, DARK BROWN VERY LOOSE |
| 5.0' | FINE SAND, TRACE SILT LIGHT BROWN, LOOSE | 5.0' | FINE SAND, TRACE SILT LIGHT BROWN LOOSE |
| 8.0' | SILTY CLAY, CALCAREOUS, TRACE SAND BROWN & GRAY BROWN VERY STIFF | 10.0' | FINE - COARSE SAND, TRACE GRAVEL LIGHT BROWN MEDIUM DENSE |
| 12.5' | FINE - COARSE SAND, TRACE GRAVEL BROWN MEDIUM DENSE | 15.0' | WATER |
| 14.0' | WATER | 18.5' | FINE SAND, LOOSE - MEDIUM DENSE |
| 20.0' | FINE - MEDIUM SAND LIGHT BROWN, LOOSE | | BOTTOM OF BORING |
| 24.0' | FINE - COARSE SAND W/ GRAVEL BROWN LOOSE - MEDIUM DENSE | | |
| 28.5' | BOTTOM OF BORING | | |

| BORING NO. 3 | | BORING NO. 4 | |
|--------------|---|--------------|--|
| DEPTH | DESCRIPTION | DEPTH | DESCRIPTION |
| 2.5' | 3" ROAD GRAVEL FINE SAND, LITTLE SILT DARK BROWN, LOOSE | 2.5' | 2" ROAD GRAVEL SILTY SAND DARK BROWN LOOSE - MEDIUM DENSE |
| 5.0' | SILT, SOME FINE SAND BROWN, STIFF TO MEDIUM STIFF | 5.5' | FINE - MEDIUM SAND, TRACE GRAVEL LIGHT BROWN MEDIUM DENSE |
| 7.0' | SILTY SAND BROWN, LOOSE | | |
| 10.0' | SILTY SAND, TRACE CLAY BROWN TO GRAY BROWN LOOSE | 10.0' | FINE - MEDIUM SAND, TRACE GRAVEL LIGHT BROWN MEDIUM DENSE |
| 15.0' | CLAYEY SILT W/ SAND SEAMS BROWN MEDIUM TO STIFF | 15.0' | WATER |
| 16.0' | WATER | 19.0' | WATER |
| 18.5' | FINE - MEDIUM SAND, LITTLE SILT GRAY BROWN, LOOSE | 19.0' | FINE - COARSE SAND, LITTLE GRAVEL BROWN MEDIUM DENSE |
| | BOTTOM OF BORING | 23.5' | BOTTOM OF BORING |

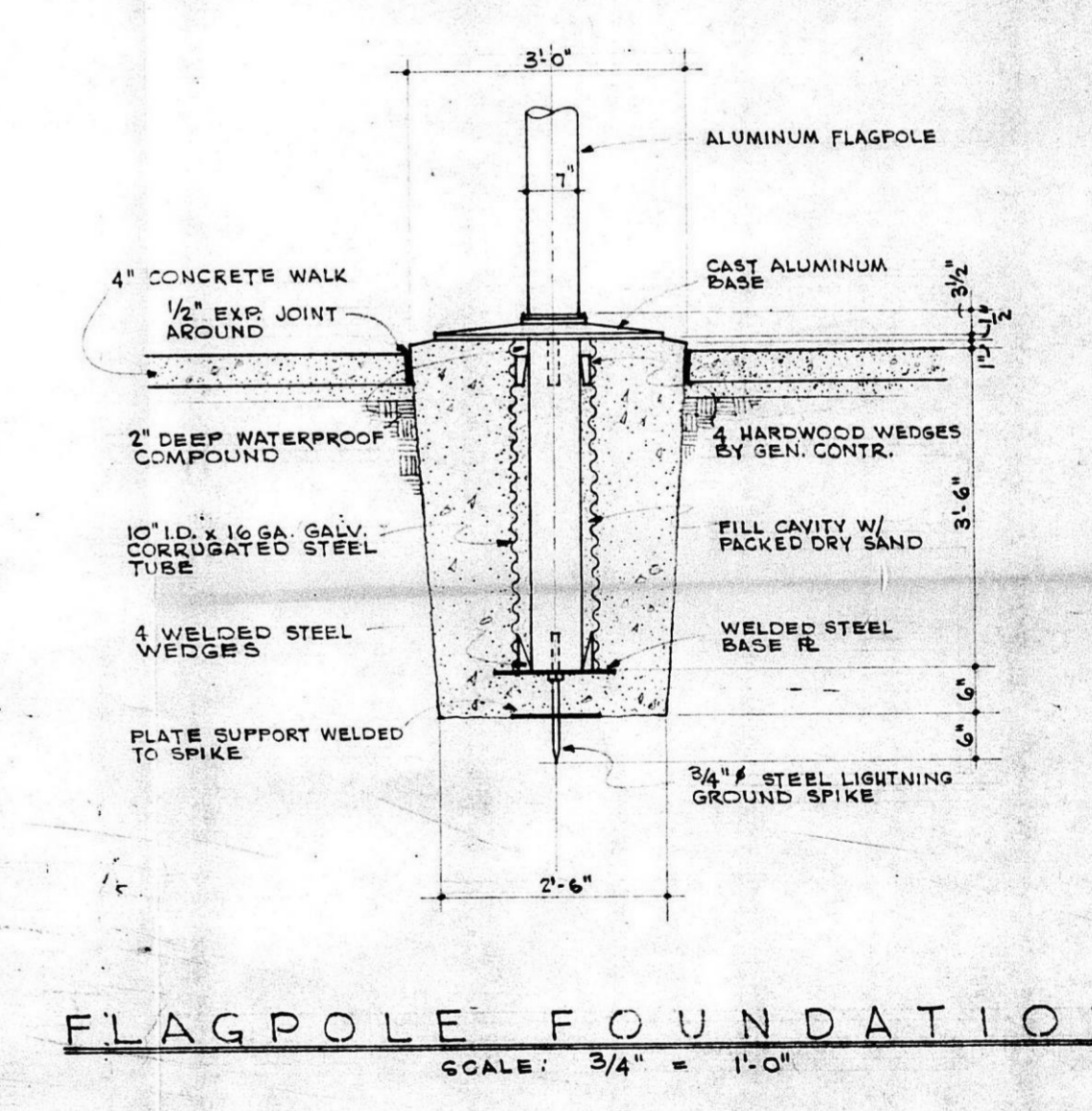

FLAGPOLE FOUNDATION
SCALE: 3/4" = 1'-0"

SCHMIDT ARCHITECTS AND PLANNERS
1133 EAST SECOND STREET
WICHITA, KANSAS 67214

ALLEN POTT
ARCHITECTS AND PLANNERS
WICHITA, KANSAS 67214

MAIN FACILITY FOR
UNITED AMERICAN
BANK & TRUST COMPANY
WICHITA, KANSAS

REGISTERED ARCHITECT
SCHMIDT
ALLEN
POTT
STATE OF KANSAS

JOB NO: 8301
DATE: DECEMBER 85
DRN: TEP
CED: BBS

1
OF 19

FILMED FROM THE BEST AVAILABLE COPY

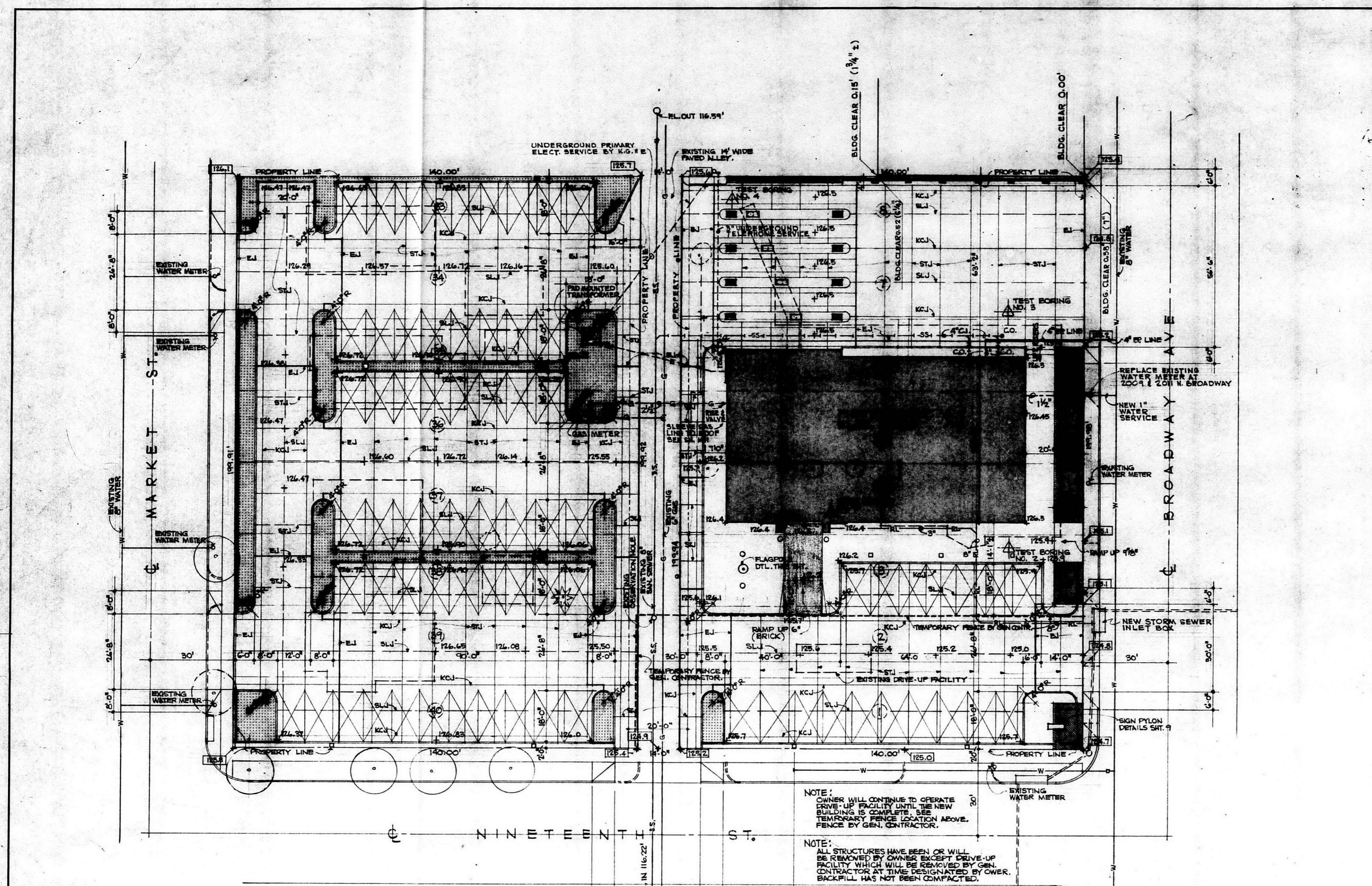

| TEST BORING LOG | | | |
|-----------------|---|--------------|--|
| BORING NO. 1 | | BORING NO. 2 | |
| DEPTH | DESCRIPTION | DEPTH | DESCRIPTION |
| 4.0' | 4" ASPHALT FINE SAND, LITTLE SILT BROWN, LOOSE | 4.0' | 4" ASPHALT FINE SAND, LITTLE SILT BROWN-DARK BROWN VERY LOOSE |
| 5.0' | FINE SAND, TRACE SILT LIGHT BROWN, LOOSE | 5.0' | FINE SAND, TRACE SILT LIGHT BROWN, LOOSE |
| 8.0' | SILTY CLAY, CALCAREOUS, TRACE SAND BROWN & GRAY BROWN VERY STIFF | 10.0' | FINE-COARSE SAND, TRACE GRAVEL LIGHT BROWN MEDIUM DENSE |
| 12.5' | FINE-COARSE SAND, TRACE GRAVEL LIGHT BROWN MEDIUM DENSE | 15.0' | WATER |
| 14.0' | WATER | 16.0' | FINE SAND, LOOSE-MEDIUM DENSE |
| 20.0' | FINE-MEDIUM SAND LIGHT BROWN, LOOSE | 18.5' | BOTTOM OF BORING |
| 24.0' | FINE-COARSE SAND W/ GRAVEL BROWN LOOSE-MEDIUM DENSE | | |
| 28.5' | BOTTOM OF BORING | | |
| BORING NO. 3 | | BORING NO. 4 | |
| DEPTH | DESCRIPTION | DEPTH | DESCRIPTION |
| 2.5' | 5" ROAD GRAVEL FINE SAND, LITTLE SILT DARK BROWN, LOOSE | 2.5' | 5" ROAD GRAVEL FINE SAND, LITTLE SILT DARK BROWN, LOOSE-MEDIUM DENSE |
| 5.0' | SILT, SOME FINE SAND BROWN, STIFF TO MEDIUM STIFF | 5.5' | FINE-MEDIUM SAND, TRACE GRAVEL LIGHT BROWN MEDIUM DENSE |
| 7.0' | SILTY SAND BROWN, LOOSE | 10.0' | FINE-MEDIUM SAND, TRACE GRAVEL LIGHT BROWN MEDIUM DENSE |
| 10.0' | SILTY SAND, TRACE CLAY BROWN TO GRAY BROWN LOOSE | 15.0' | WATER |
| 14.0' | CLAYEY SILT W/ SAND SEAMS GRAY BROWN MEDIUM TO STIFF | 19.0' | WATER |
| 16.0' | WATER | 20.0' | FINE-COARSE SAND, LITTLE GRAVEL BROWN MEDIUM DENSE |
| 18.5' | FINE-MEDIUM SAND, LITTLE SILT GRAY BROWN, LOOSE | 29.5' | BOTTOM OF BORING |

LEGAL DESCRIPTION:
LOTS 1, 2, 3, 4 AND LOTS 23 THRU 25 IN FRAZIER'S ADDITION TO WICHITA, KANSAS.

NOTE:
BUILDING IS TYPE II IN CONSTRUCTION OCCUPANCY CLASSIFICATION IS B-2 BASEMENT WILL BE SPRINKLED

NOTE:
OWNER WILL CONTINUE TO OPERATE DRIVE-UP FACILITY UNTIL THE NEW BUILDING IS COMPLETE. SEE TEMPORARY FENCE LOCATION ABOVE. FENCE BY GEN. CONTRACTOR.

NOTE:
ALL STRUCTURES HAVE BEEN OR WILL BE REMOVED BY OWNER EXCEPT DRIVE-UP FACILITY WHICH WILL BE REMOVED BY GEN. CONTRACTOR AT TIME DESIGNATED BY OWNER. BACKFILL HAS NOT BEEN COMPACTED.

NOTE:
2 PARKING SPACES FOR HANDICAPPED.

NOTE:
18 REGULAR PARKING SPACES + 2 FOR HANDICAPPED.

SITE BENCH MARK:
1/4" IN DIAMETER ON TOP OF FIRE HYDRANT AT SW CORNER OF 17TH ST & BROADWAY AVE. ELEV. 127.24 CITY DATUM.

LEGEND

- BRICK
- CONCRETE
- BUILDING
- RAISED PLANTERS
- EXISTING UTILITIES
- EXISTING LOT NUMBERS
- EXISTING LOT LINES
- + 125.6 NEW GRADES
- + 125.6 EXISTING GRADES
- TEST BORING LOCATION
- EXISTING TREES TO REMAIN (PROTECT)
- EXPANSION JT. - EJ
- KEYED CONST. JT. - KCJ
- SLJ - SAWED LONGITUDINAL JT.
- STJ - SAWED TRANSVERSE JT.
- PLANTING AREAS
- CONCRETE
- BUILDING
- RAISED PLANTERS
- EXISTING UTILITIES
- EXISTING LOT NUMBERS
- EXISTING LOT LINES
- NEW GRADES
- EXISTING GRADES
- TEST BORING LOCATION
- EXISTING TREES TO REMAIN (PROTECT)
- EXPANSION JT. - EJ
- KEYED CONST. JT. - KCJ
- SLJ - SAWED LONGITUDINAL JT.
- STJ - SAWED TRANSVERSE JT.

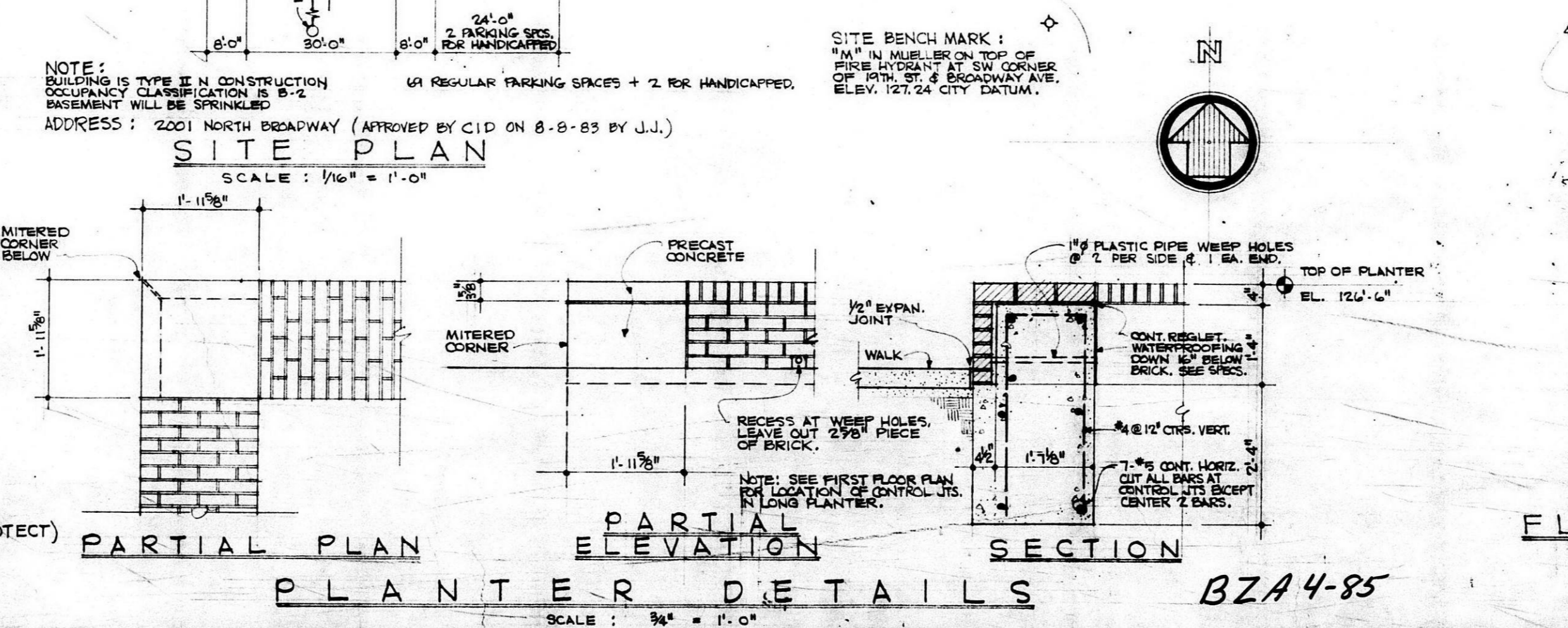

SCHMIDT ARCHITECTS
1133 EAST SECOND STREET

ALLEN AND POTT ARCHITECTS AND PLANNERS
WICHITA KANSAS 67214

MAIN FACILITY FOR UNITED AMERICAN BANK & TRUST COMPANY
WICHITA KANSAS

JOB NO: 8301
DATE: DECEMBER 85
DRN: TEP
CKD: BES

1 OF 19

FILMED FROM THE BEST AVAILABLE COPY