

BZA 10-76

Sheet
1
of 2

Sheet Title
OPERATIONAL
SAND EXTRACTION
PLAN

Project
HOSKINSON PROPERTY

Drawn & Wiley
Checked
Revised 4-7-76

3-76

oblinger-smith
corporation



Original Plan

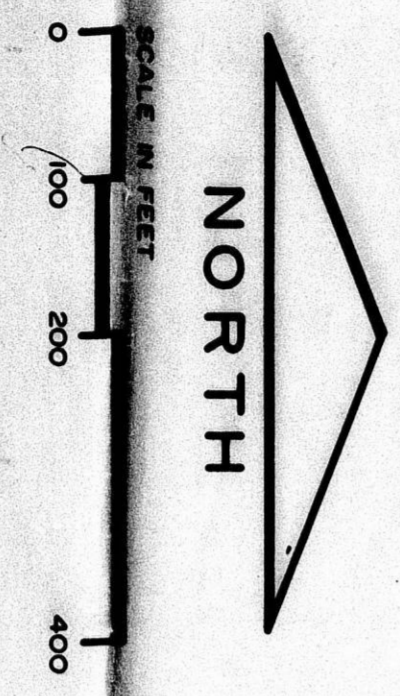

QUEENS LAKES

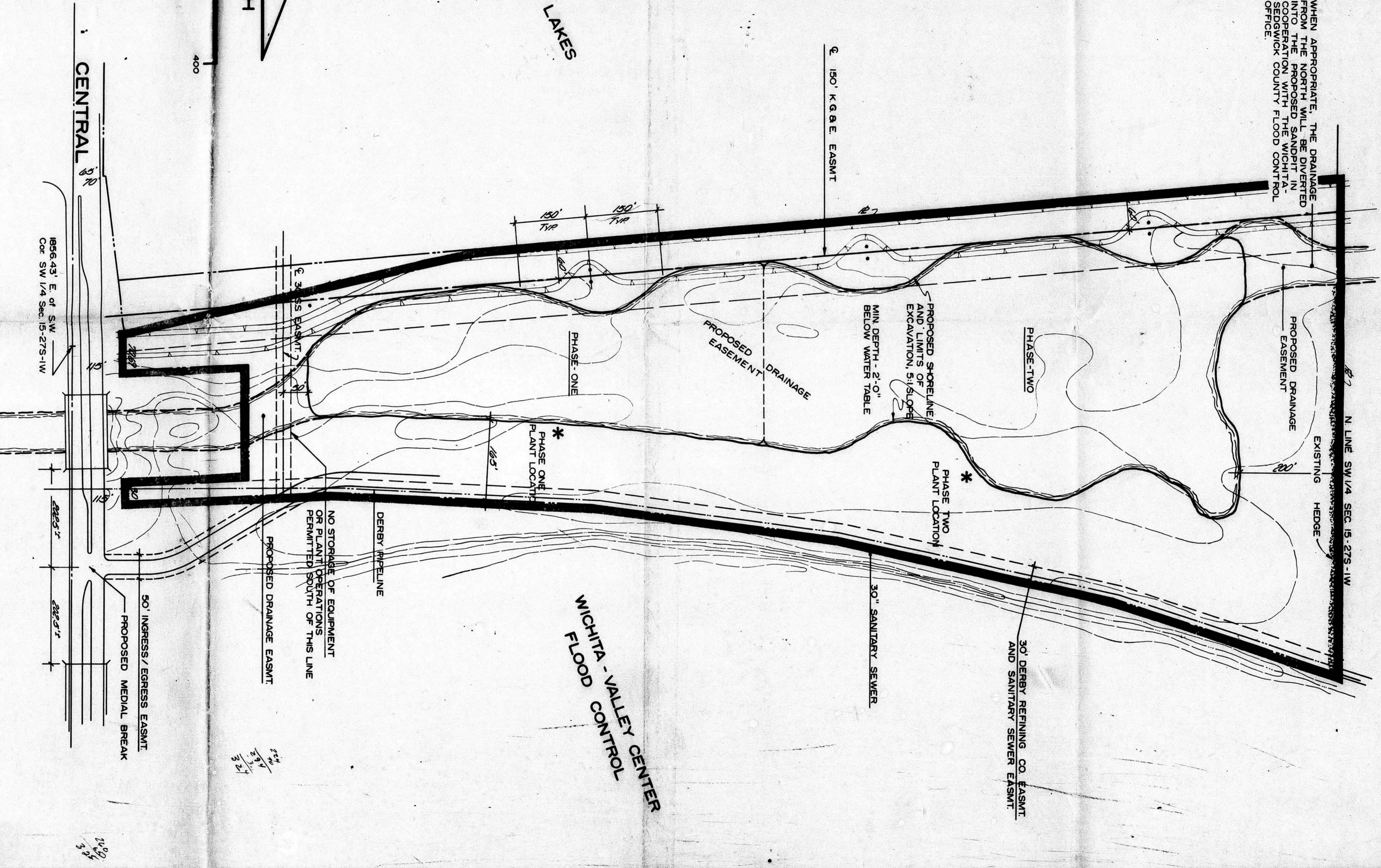

WHEN APPROPRIATE, THE DRAINAGE FROM THE NORTH WILL BE DIVERTED FROM THE PROPOSED SAND PLANT INTO THE DRAINAGE CANAL IN SEDGWICK COUNTY FLOOD CONTROL OFFICE.

FILED FROM THE
AVAILABLE COPY

B7A 10-76

Sheet
1
of
2
OPERATIONAL
SAND EXTRACTION
PLAN

Project
HOSKINSON PROPERTY

Drawn G. Wiley
Checked
Revised 4-7-76
GW/0-0-76
3-76

oblinger-smith
corporation

B7A 10-76
Revised 4-7-76

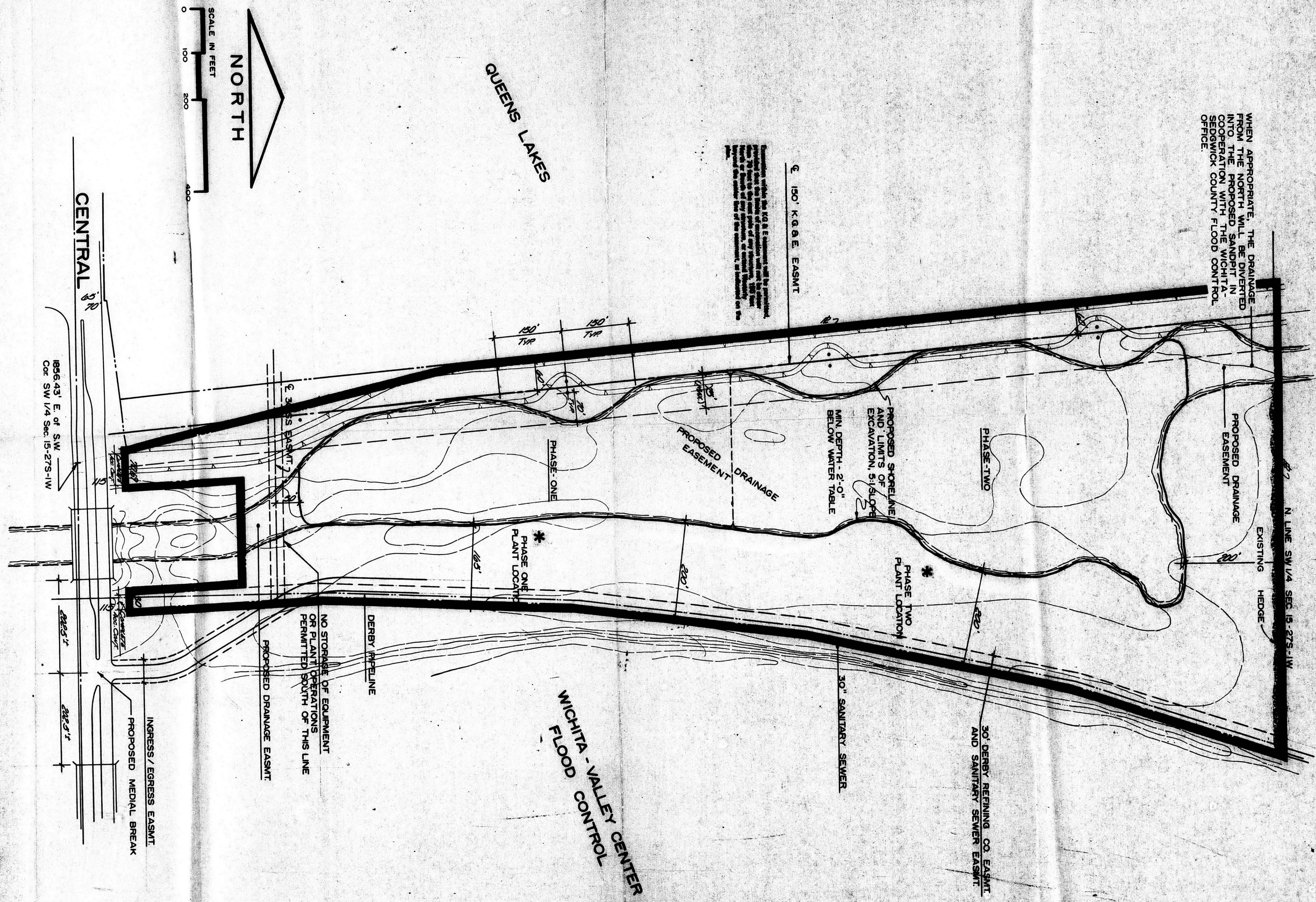
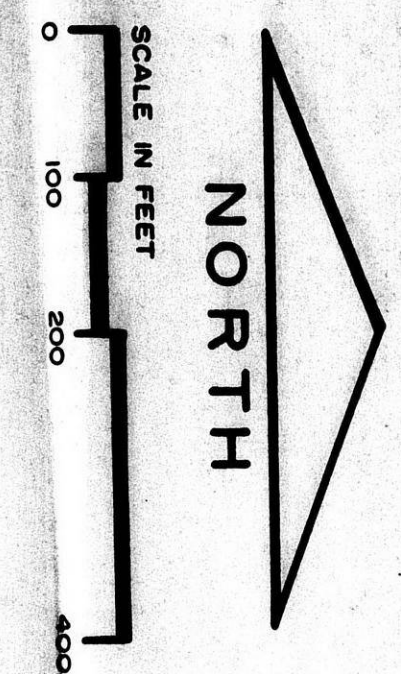

WHEN APPROPRIATE, THE DRAINAGE FROM THE NORTH WILL BE DIVERTED INTO THE PROPOSED SANDPIT IN COOPERATION WITH THE WICHITA SEAWICK COUNTY FLOOD CONTROL OFFICE.

When appropriate, the K&B Easement will be proposed. The K&B Easement is shown on the attached plan. The K&B Easement is shown on the attached plan. The K&B Easement is shown on the attached plan.

FILMED FROM THE BEST AVAILABLE COPY

L

Sheet
2
of 2

Sheet Title
**REDEVELOPMENT PLAN
PATIO HOMES**

Project
HOSKINSON PROPERTY

Drawn G Willey
Checked 4-7-76
Revised GM 10-22-76
3-76

**oblinger-smith
corporation**



182410-76
APPROVED
MOM
10-22-76

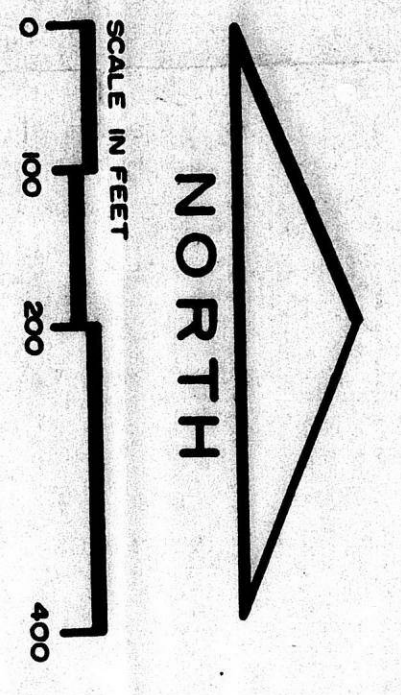

NOTES:
1. DESIGN WATER SURFACE AT CENTRAL IS PROPOSED TO BE 195.2 AND AT THE NORTH PROPERTY LINE IT IS PROPOSED TO BE 194.2.
2. PRIVATE STREETS WILL BE AT AN ELEVATION OF 1-FOOT ABOVE DWS, AND MINIMUM BUILDING PAD WILL BE 3-FEET ABOVE DWS.

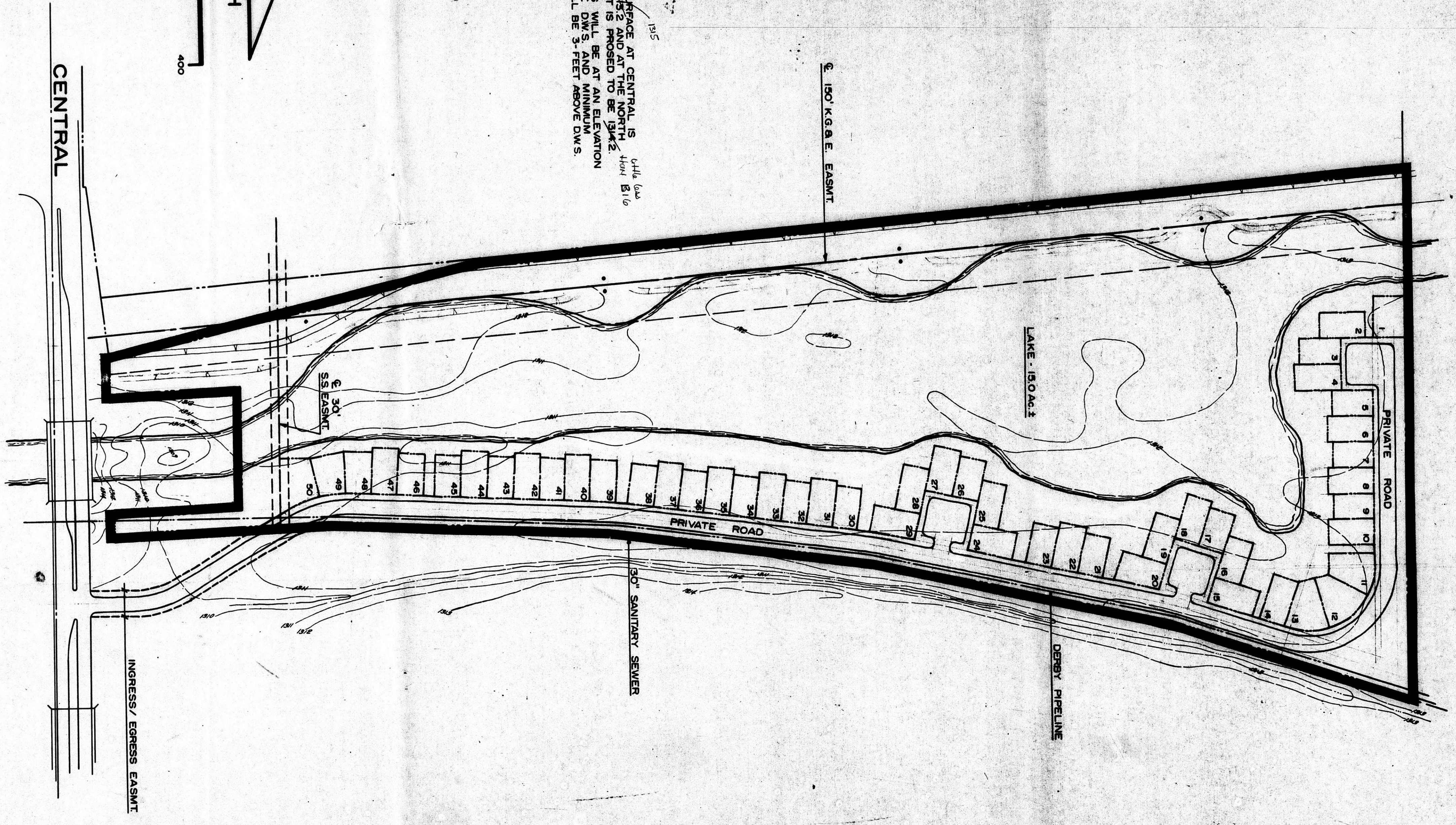

FILMED FROM THE BEST AVAILABLE COPY

Sheet
1
of 2

Sheet Title
**OPERATIONAL PLAN
SAND EXTRACTION**

Project
HOSKINSON PROPERTY

Drawn & Wshy
Checked
Revised 4-7-76
SM 0-27-76
DM 10-27-76

3-78

**oblinger-smith
corporation**



12-4-1128

007 20 078

1324 10-76
APPROVED
10-27-76

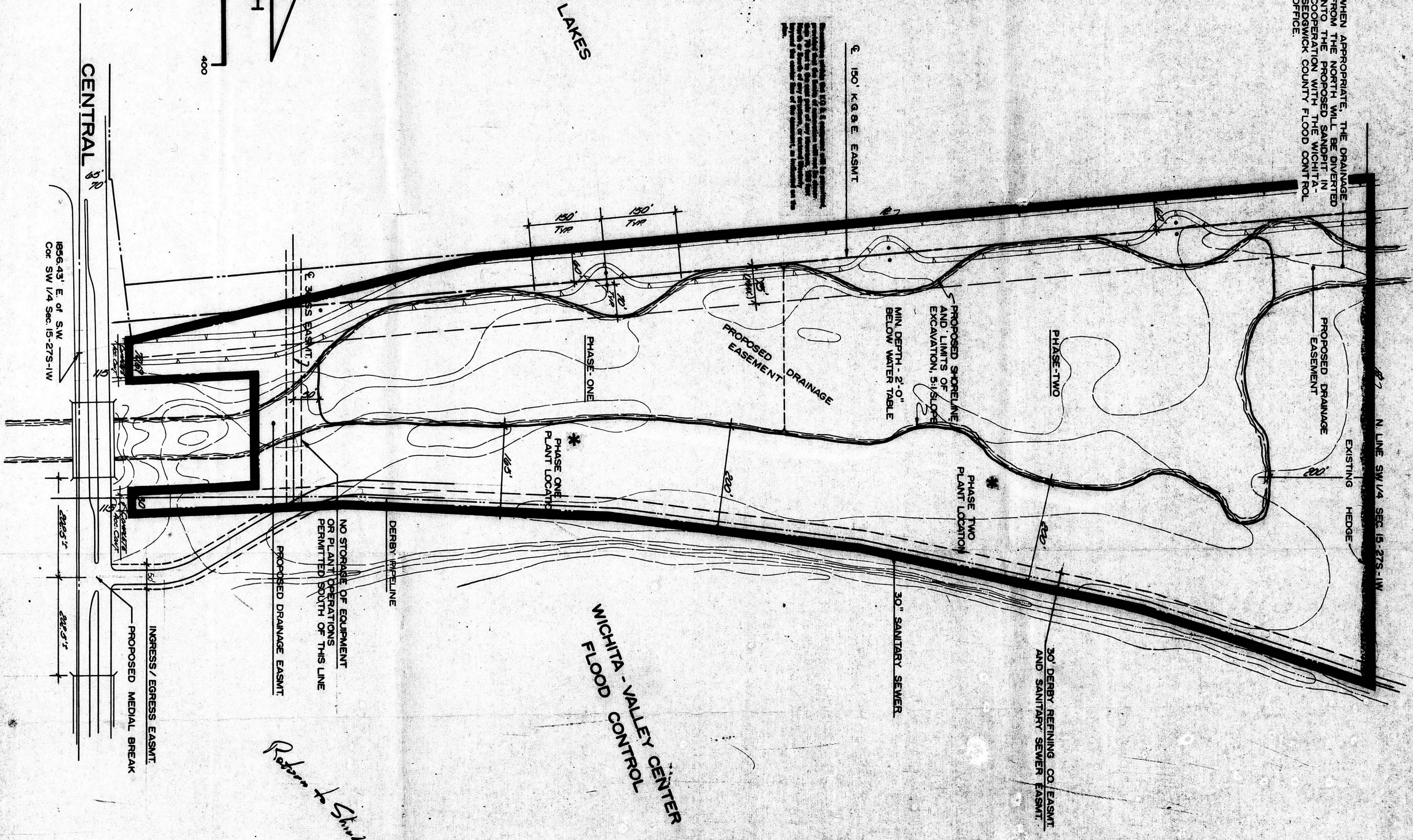
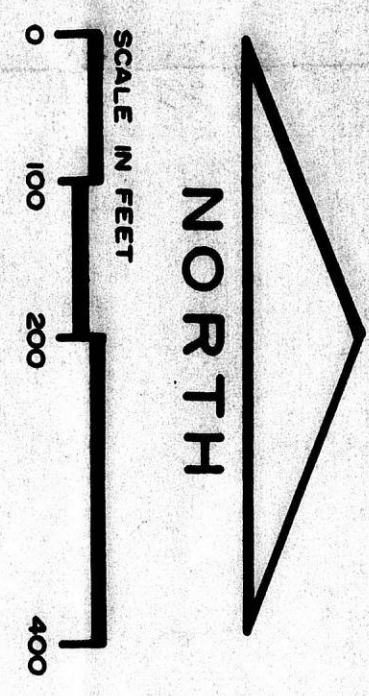

WHEN APPROPRIATE, THE DRAINAGE FROM THE NORTH WILL BE DIVERTED INTO THE PROPOSED SANDPIT IN SEBASTIAN COUNTY WITH THE WINDMILL OFFICE. SEBASTIAN COUNTY FLOOD CONTROL OFFICE.

150' K.G.B.E. EASMT

QUEENS LAKES

WICHITA - VALEY CENTER
FLOOD CONTROL

NO STORAGE OF EQUIPMENT OR PLANT OPERATIONS PERMITTED SOUTH OF THIS LINE

1856.43' E. of S.W. Cor. SW 1/4 Sec. 15-27S-1W

N. LINE SW 1/4 SEC. 15-27S-1W

FILED FROM THE BEST AVAILABLE COPY

BZA 10-76

Sheet
2
of 2

Sheet Title
**REDEVELOPMENT PLAN
PATIO HOMES**

Project
HOSKINSON PROPERTY

Drawn G. Wiley
Checked
Revised 4-7-76
CJM 10/8/76
3-76

**oblinger-smith
corporation**



NOTES:
1. DESIGN WATER SURFACE AT CENTRAL IS PROPOSED TO BE 133.2 AND THE PROPOSED PROPERTY LINE IT IS PROPOSED TO BE 134.2.
2. PRIVATE STREETS WILL BE AT AN ELEVATION OF 1-FOOT ABOVE THE 3'-FEET ABOVE D.W.S. BUILDING PAD WILL BE 3'-FEET ABOVE D.W.S.

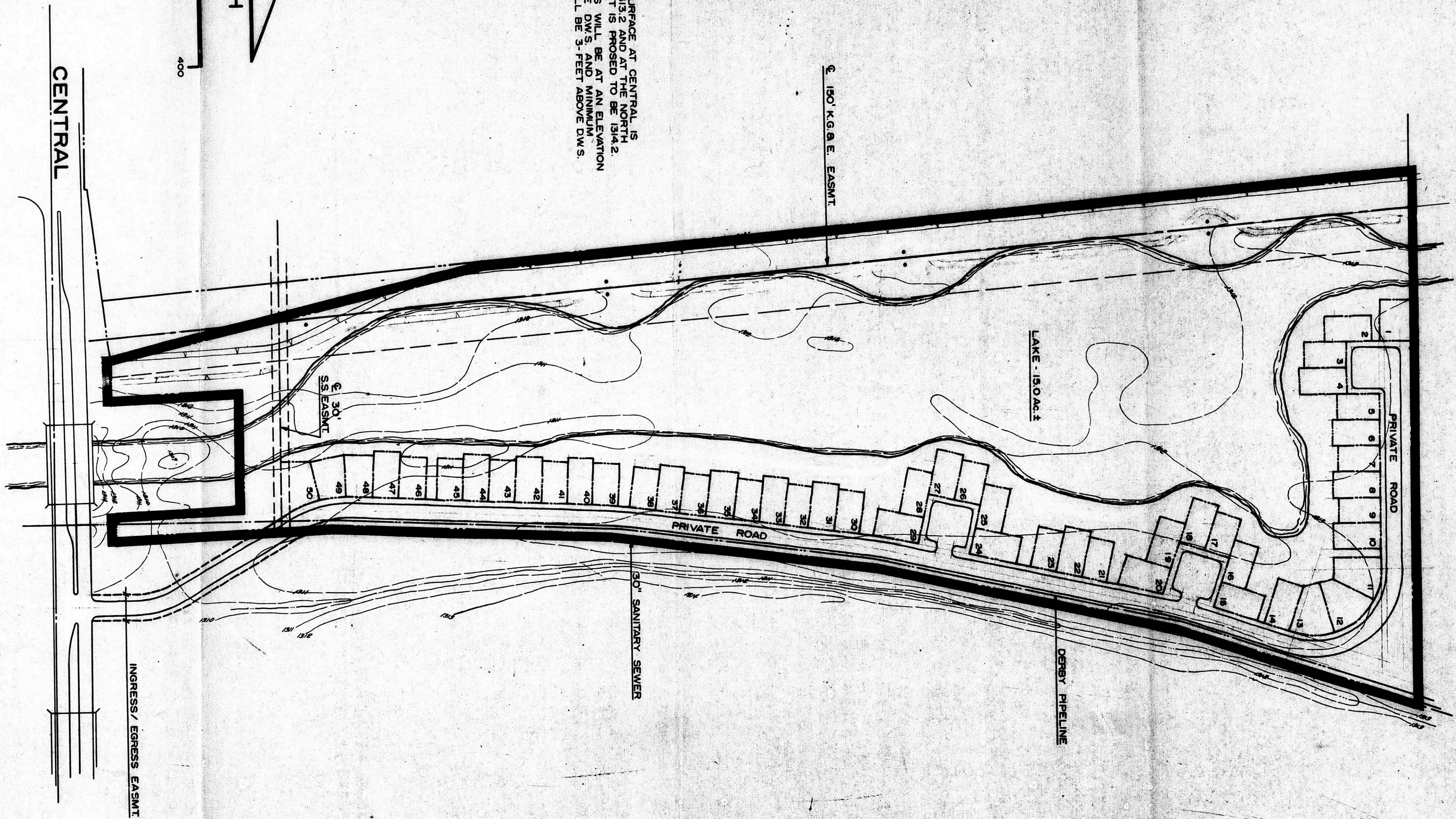
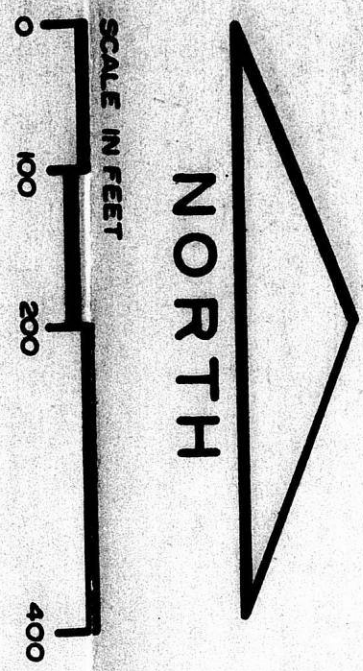

FILMED FROM THE BEST AVAILABLE COPY