

Part of Lot 45, Block C, Plainview Subdivision No. 2, Wichita, Kansas, described as beginning at the N.W. Corner thereof; thence southeasterly along the westerly line of said lot, 43 feet; thence east to a point on the east line of said lot; said point being 63 feet south of the N.E. Corner of said lot; thence north 63 feet to the N.E. Corner of said lot; thence west 146.87 feet to beginning.

Note: A six foot high solid fence, constructed of redwood or rough sawed cedar shall be erected along the south, west and east lines of the above described property. No access shall be permitted to Neely Court to the above described property.

BZA 14-80

B BAUGHMAN COMPANY, P.A.
SURVEYORS
316/763-7271 • 330 LAURA • WICHITA, KANSAS 67211 4-22-80

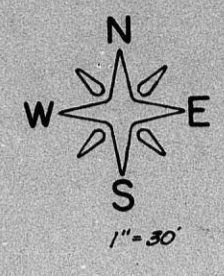
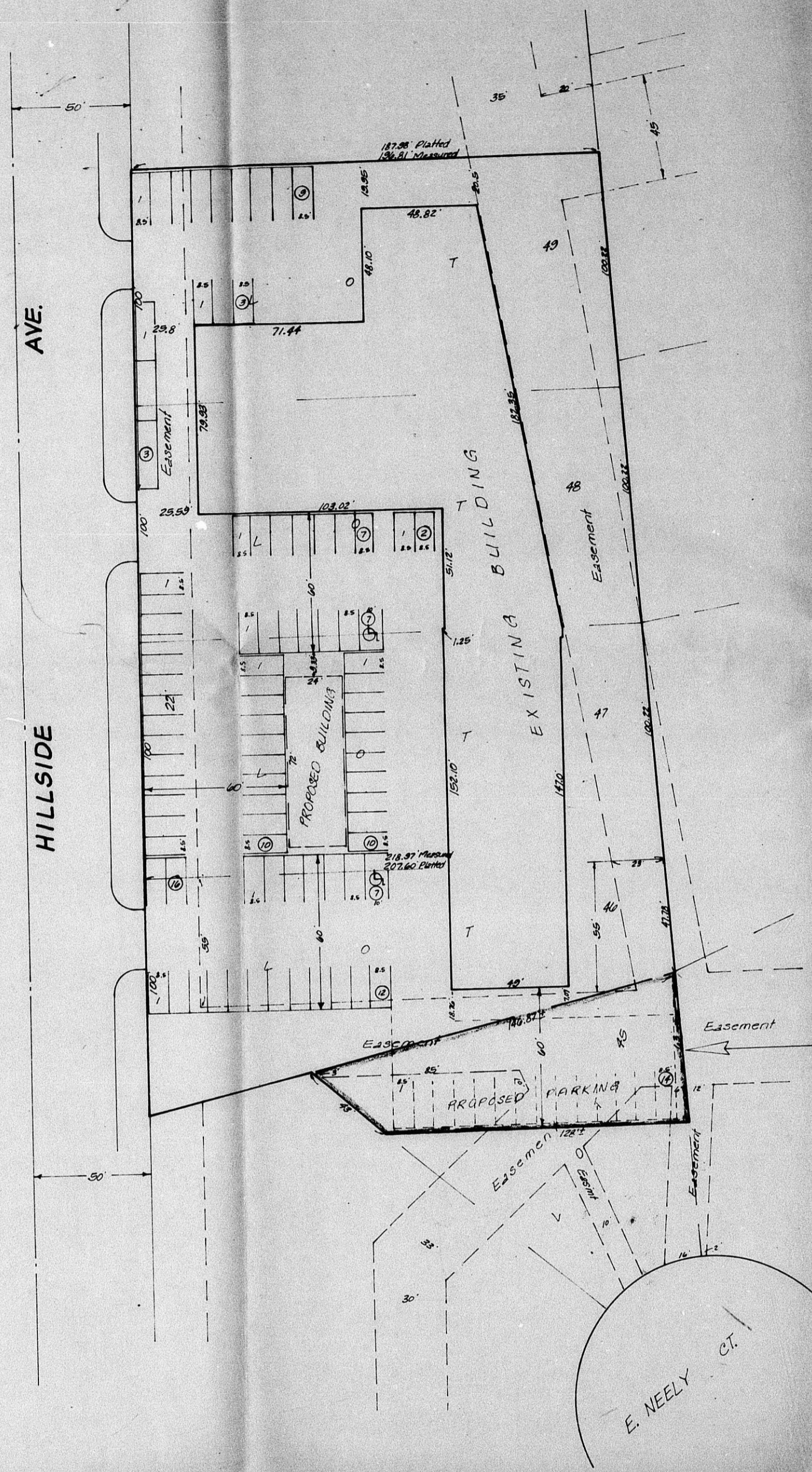

Part of Lot 45, Block C, Plainview Subdivision No. 2, Wichita, Kansas, described as beginning at the N.W. Corner thereof; thence southeasterly along the westerly line of said Lot, 43 feet; thence east to a point on the east line of said Lot, said point being 63 feet south of the N.E. Corner of said Lot; thence north 63 feet to the N.E. Corner of said Lot; thence west 146.87 feet to beginning.

Note: A six foot high solid fence constructed of redwood or rough sawed cedar shall be erected along the south, west, and east lines of the above described property. No access shall be permitted to Neely Court to the above described property.

BZA 14-80

BAUGHMAN COMPANY, P.A.
 SURVEYORS
 314/242-7271 • 330 LAURA • WICHITA, KANSAS 67211 4-22-80

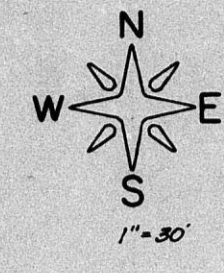
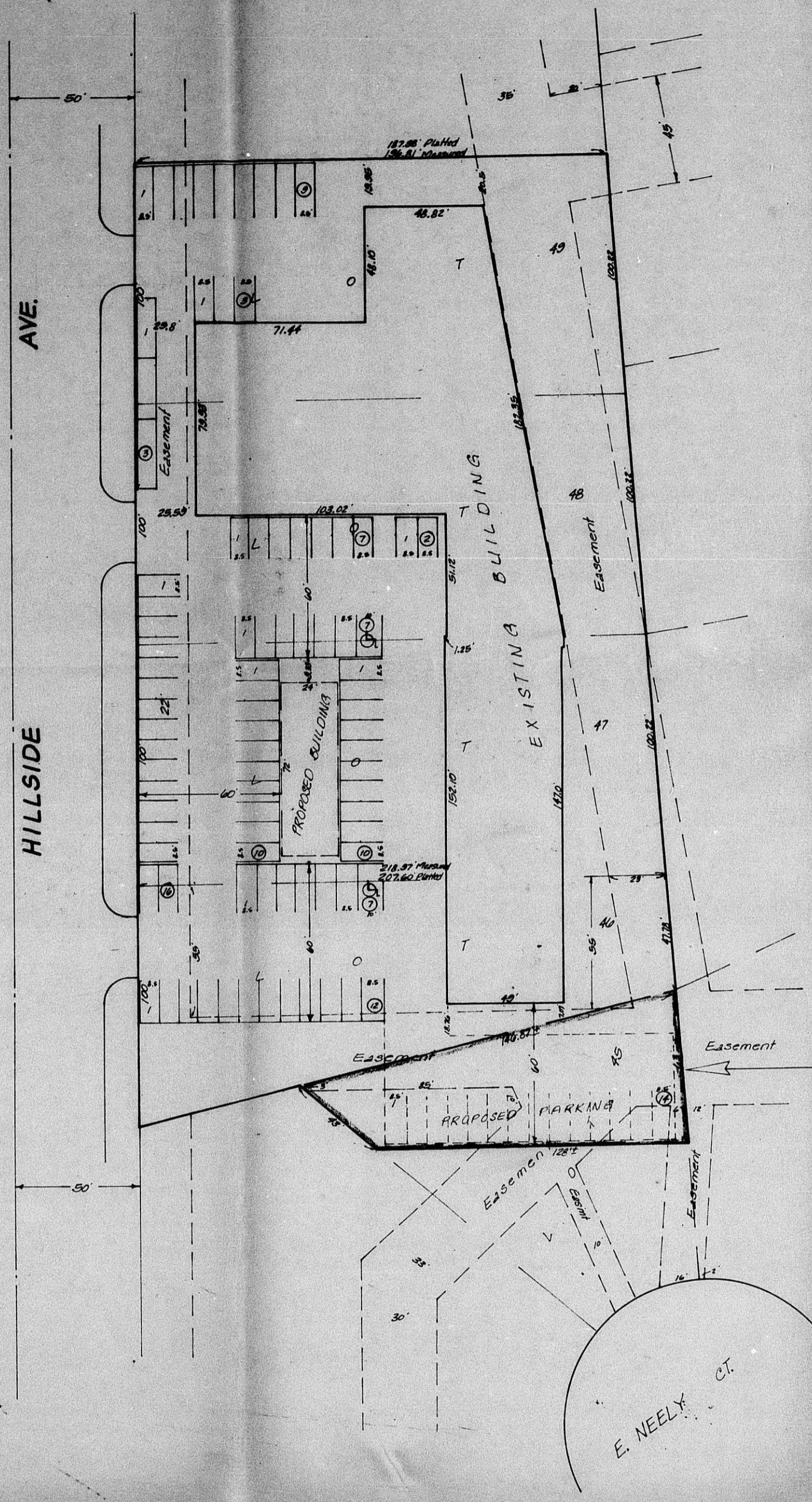

Part of Lot 45, Block C, Plainview Subdivision No. 2, Wichita, Kansas, described as beginning at the N.W. Corner thereof; thence southeasterly along the westerly line of said Lot, 43 feet; thence east to a point on the east line of said Lot, said point being 63 feet south of the N.E. Corner of said Lot; thence north 63 feet to the N.E. Corner of said Lot; thence west 146.87 feet to beginning.

Note: A six foot high solid fence constructed of redwood or rough sawed cedar shall be erected along the south, west, and east lines of the above described property. No access shall be permitted to Neely Court to the above described property.

BZA 14-80

BAUGHMAN COMPANY, P.A.
 SURVEYORS
 314/242-7271 • 330 LAURA • WICHITA, KANSAS 67211 4-22-80

FILMED FROM THE BEST AVAILABLE COPY

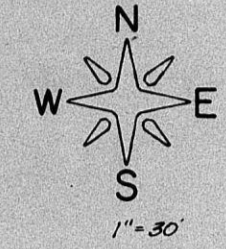
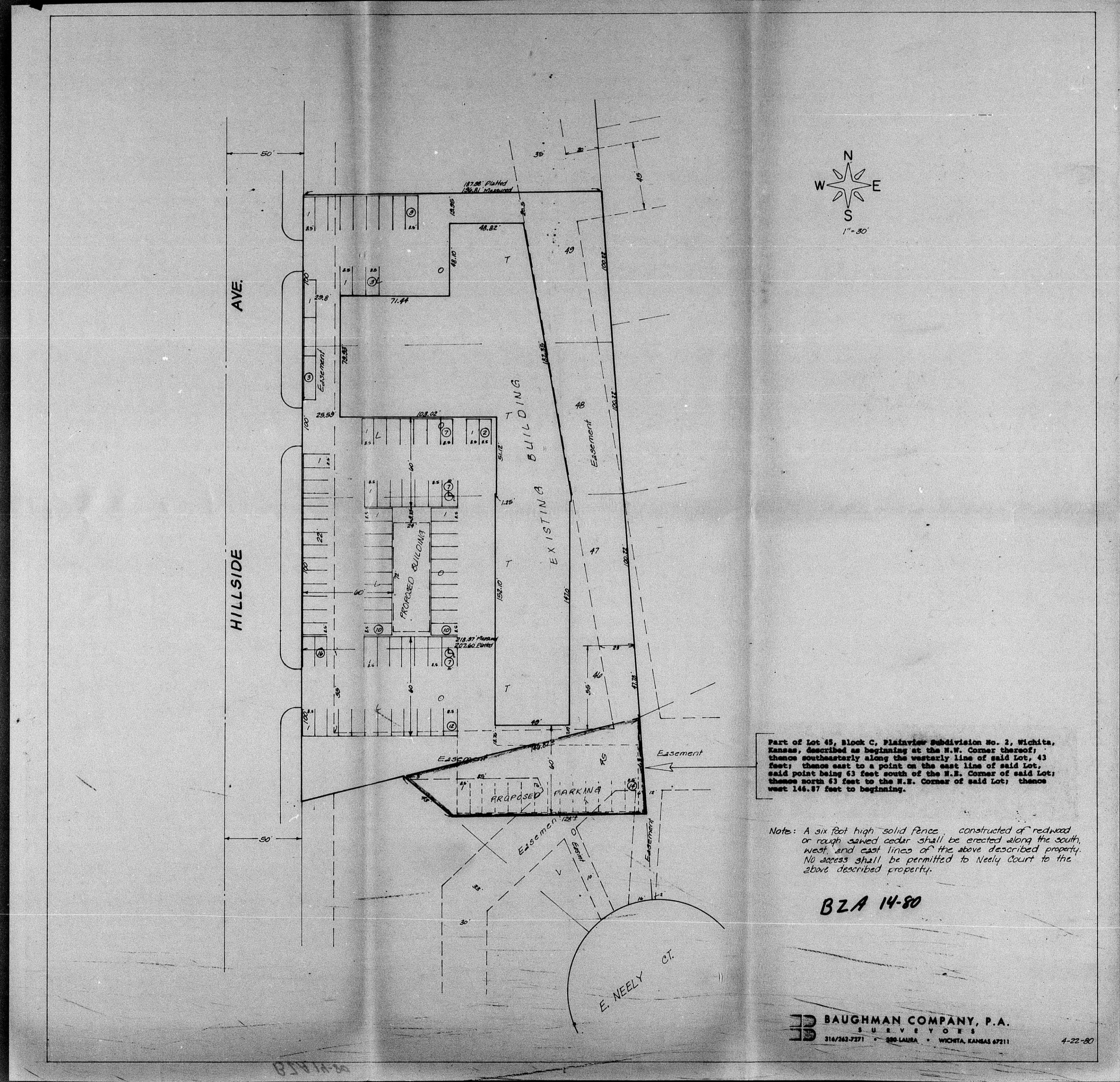

Part of Lot 45, Block C, Plainview Subdivision No. 2, Wichita, Kansas, described as beginning at the S.W. Corner thereof; thence southeasterly along the westerly line of said Lot, 43 feet; thence east to a point on the east line of said Lot, said point being 63 feet south of the N.E. Corner of said Lot; thence north 63 feet to the N.E. Corner of said Lot; thence west 146.87 feet to beginning.

Note: A six foot high solid fence constructed of redwood or rough sawed cedar shall be erected along the south, west and east lines of the above described property. No access shall be permitted to Neely Court to the above described property.

BZA 14-80

BAUGHMAN COMPANY, P.A.
 SURVEYORS
 316/243-7271 • 502 LAURA • WICHITA, KANSAS 67211 4-22-80

FILMED FROM THE BEST AVAILABLE COPY