

Phillip S. Friek
 Robert, Sabin, Pomeroy & Blankenship
 Surveyors at Law
 Suite 400 Four Seasons Hotel Building
 North, Dallas 75202
 TEL: 552-1111
 FAX: 552-1111

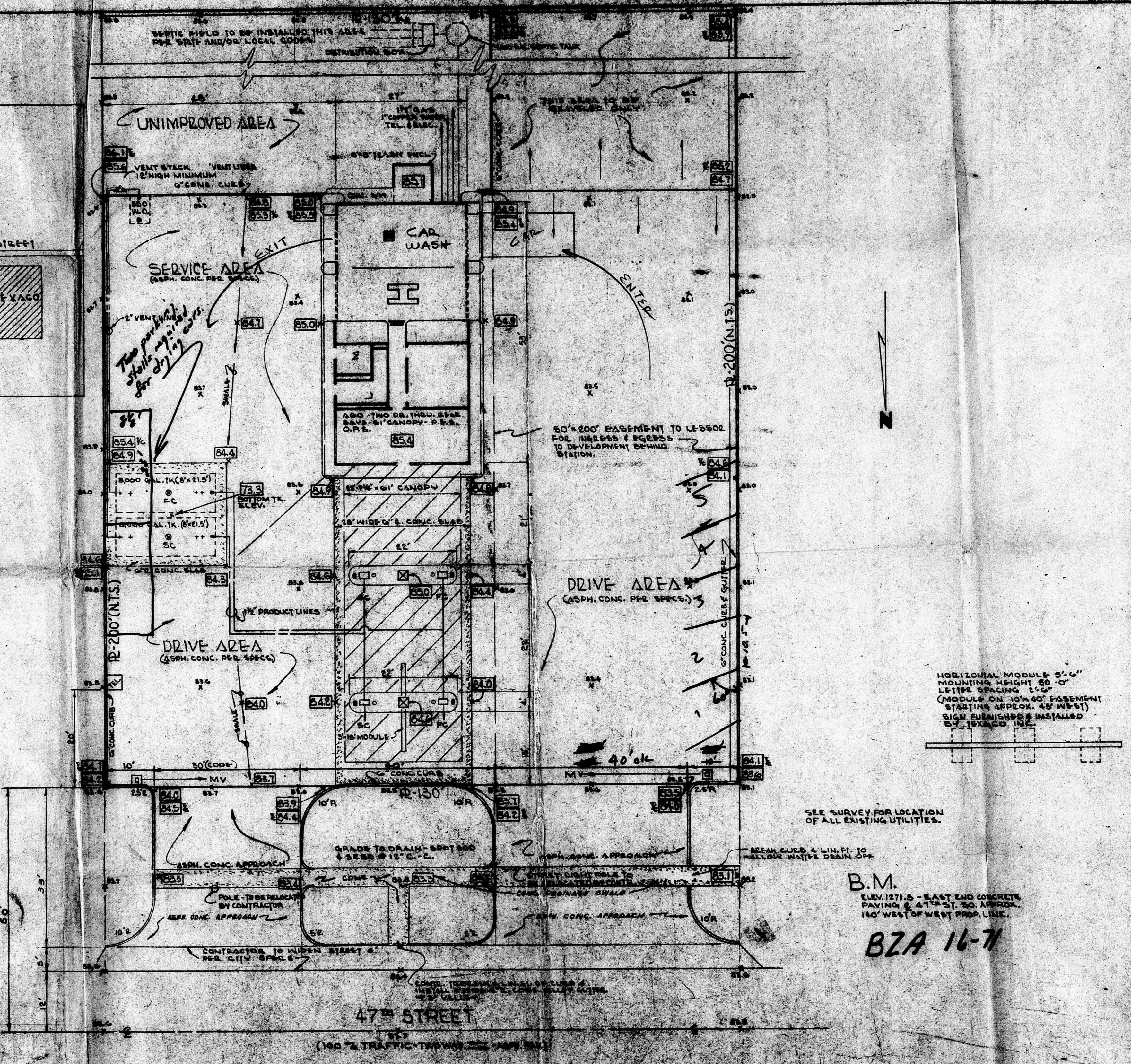
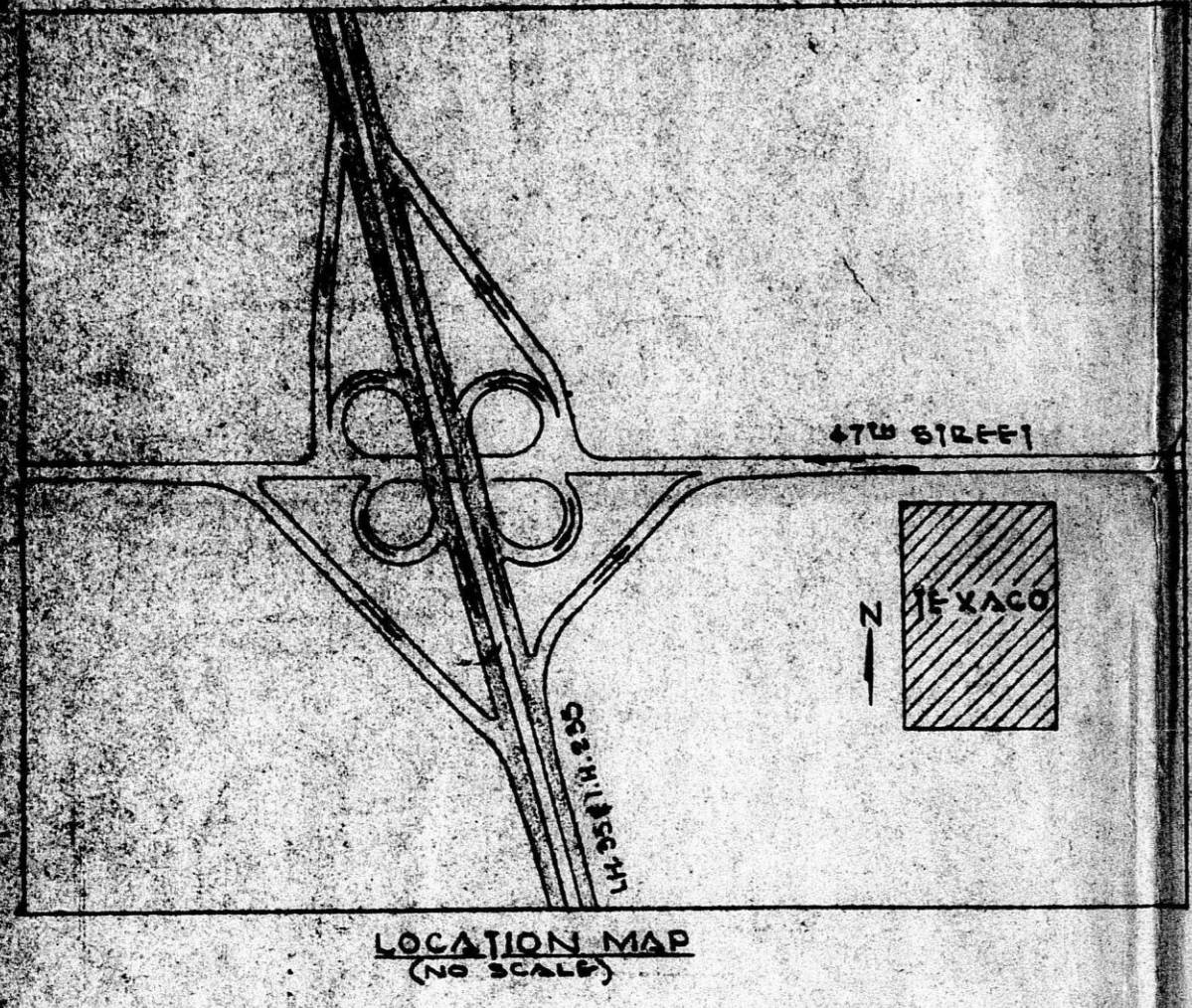

TRAFFIC ENGINEERING DIVISION APPROVED
 Date: 8-22-77
 (A) Parking barriers shall be installed at all locations that are adjacent to public property (so that vehicles will not obstruct public property) and have a minimum length of 6 feet and a minimum cross section of 4" x 4".
 (B) Stall lines shall be painted and 4" or greater in width.
 (C) Proper ingress and egress signs shall be installed on private property at the entrances and exits of the parking facility.

HORIZONTAL MODULE 5'-6"
 MOUNTING HEIGHT 50"
 LETTER SPACING 1'-6"
 (MODULE ON 10'x40' EASEMENT
 STARTING APPROX. 45' WEST)
 SIGN ERECTOR'S INSTALLED
 BY TEXACO INC.

SEE SURVEY FOR LOCATION
 OF ALL EXISTING UTILITIES.

B.M.
 ELEV. 1271.6 - EAST END CONCRETE
 PAVING @ 47th ST. 20' APPROX.
 140' WEST OF WEST PROP. LINE.
BZA 16-77

WICHITA
 FILMED FROM THE BEST AVAILABLE COPY

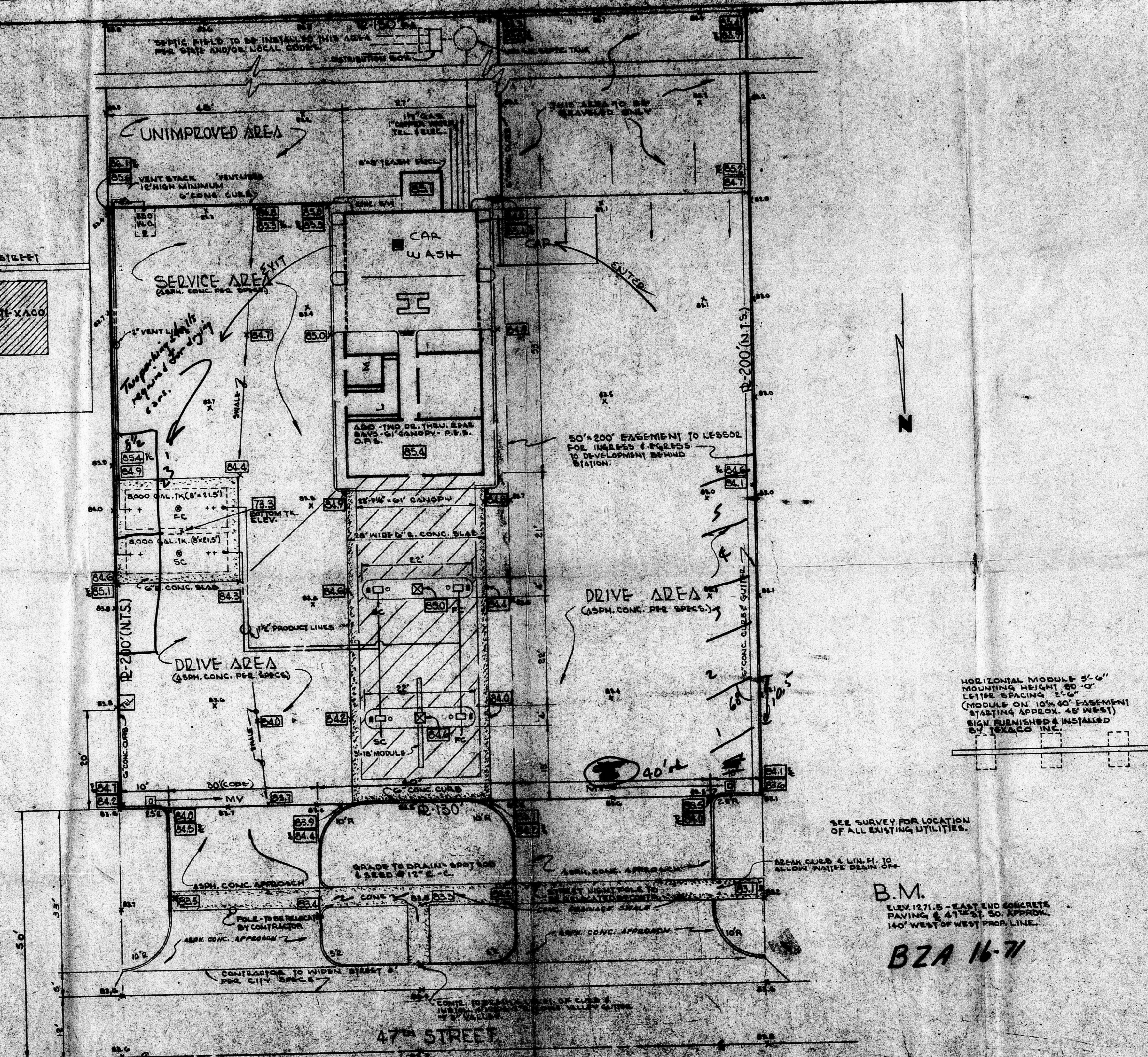
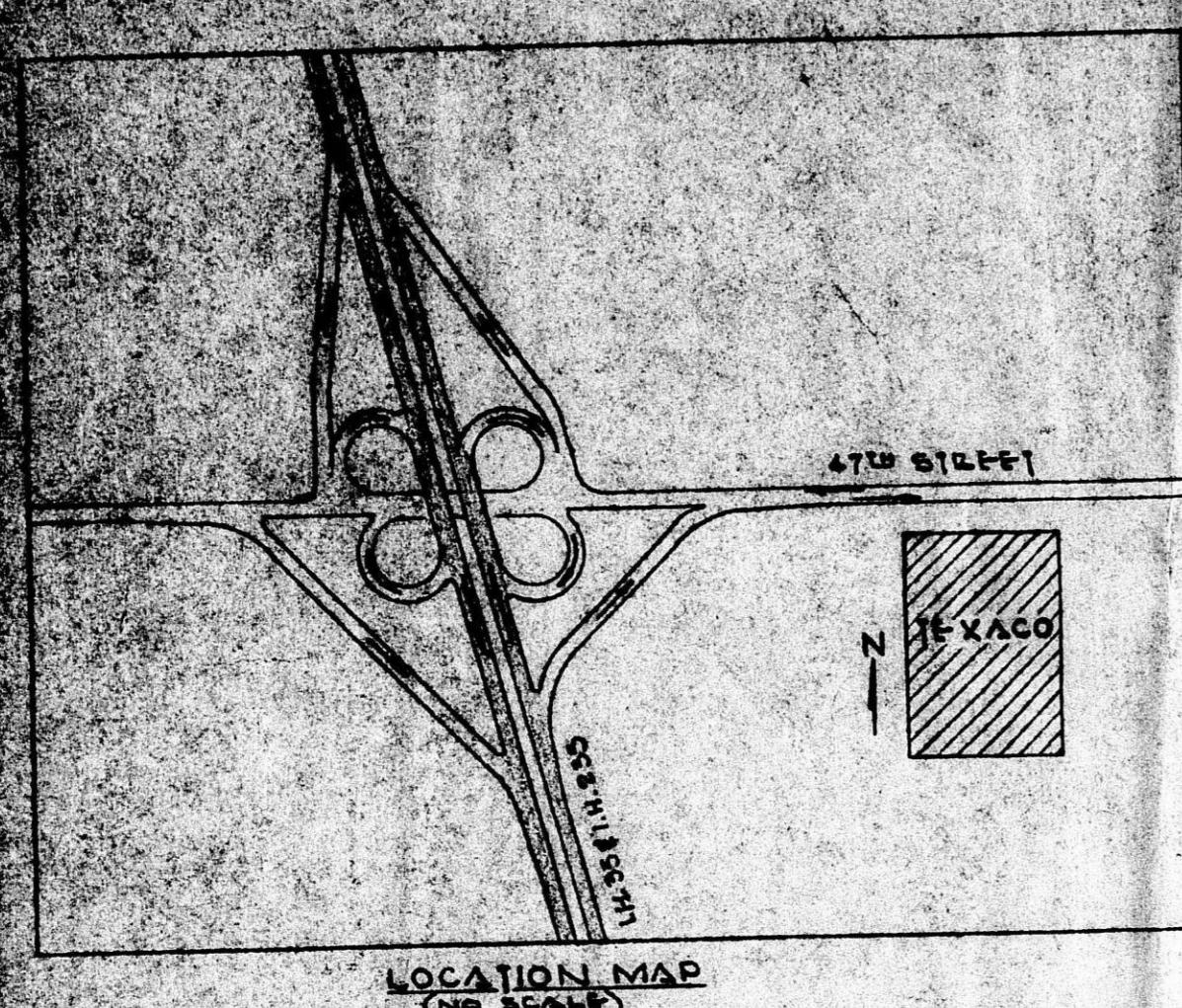

TRAFFIC ENGINEERING DIVISION APPROVED
Melvin J. Hurd
 Date: 07-27-71

(A) Parking barriers shall be installed at all locations that are adjacent to public property (so that vehicles will not obstruct public property) and have a minimum length of 6 feet and a minimum cross section of 4" x 4".

(B) Stall lines shall be painted and 4" or greater in width.

(C) Proper ingress and egress signs shall be installed on driveway property at the entrance and exit of the parking facility.

HORIZONTAL MODULE 5'-6"
 MOUNTING HEIGHT 80"
 LETTER SPACING 1 1/2"
 (MODULE ON 10'x40' EASEMENT
 STARTING APPROX. 45' WEST)
 SIGN FURNISHED & INSTALLED
 BY TEXACO INC.

SEE SURVEY FOR LOCATION
 OF ALL EXISTING UTILITIES.

B.M.
 ELEV. 1271.5 - EAST END CONCRETE
 PAVING & 47' E. S. 50' APPROX.
 140' WEST OF WEST PROP. LINE.
BZA 16-71

NO.	DESCRIPTION	DATE	BY
1
2
3
4
5
6
7
8
9
10
11
12
13
14
15
16
17
18
19
20
21
22
23
24
25
26
27
28
29
30
31
32
33
34
35
36
37
38
39
40
41
42
43
44
45
46
47
48
49
50
51
52
53
54
55
56
57
58
59
60
61
62
63
64
65
66
67
68
69
70
71
72
73
74
75
76
77
78
79
80
81
82
83
84
85
86
87
88
89
90
91
92
93
94
95
96
97
98
99
100

FILMED FROM THE ORIGINAL COPY