

22-64

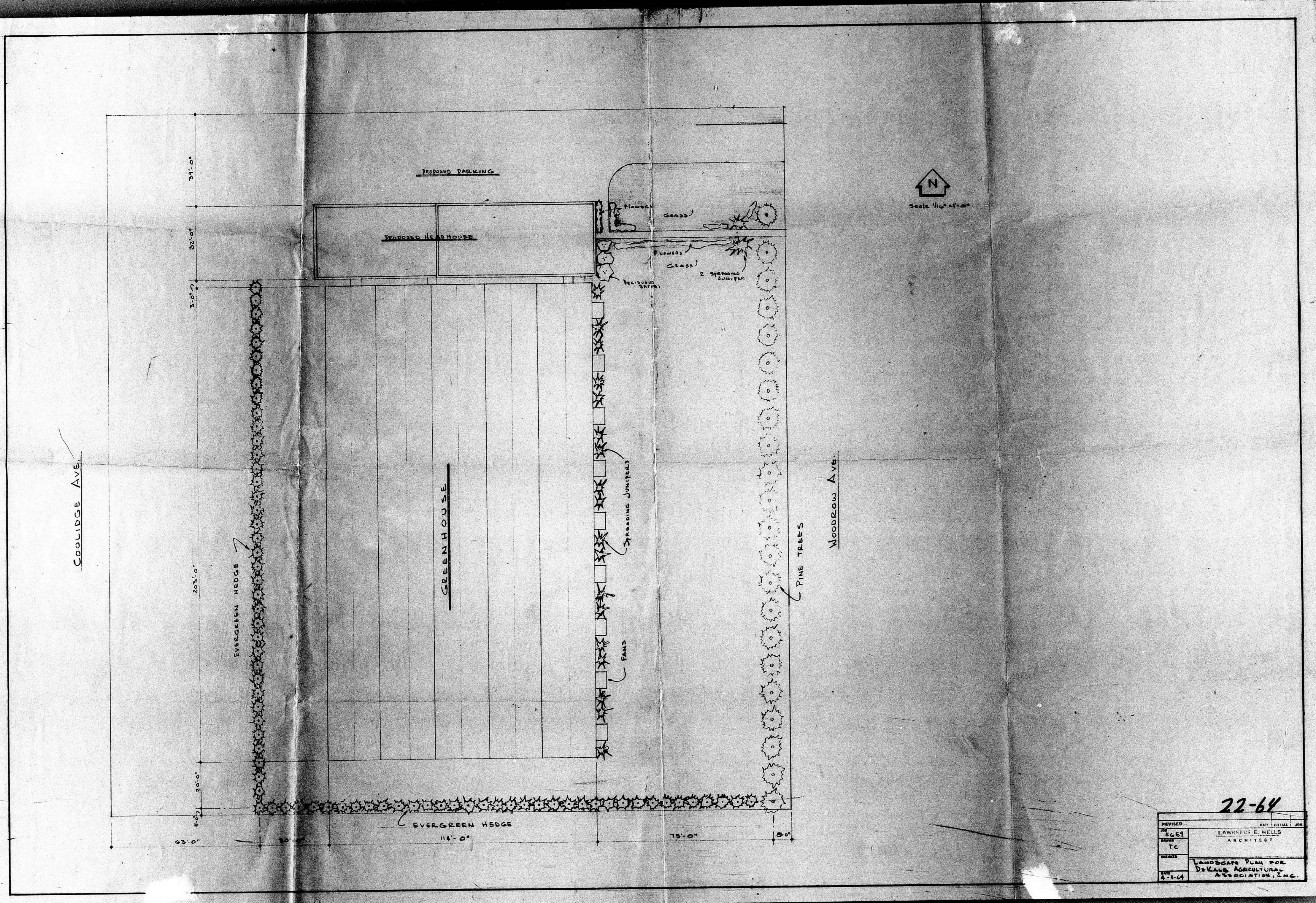

22-64

REVISED	DATE	INITIALS	BY
NO. 5651			LAWRENCE E. WELLS
DATE			ARCHITECT
TITLE	LANDSCAPE PLAN FOR		
SITE	DEKALB AGRICULTURAL ASSOCIATION, INC.		
DATE	4-3-64		

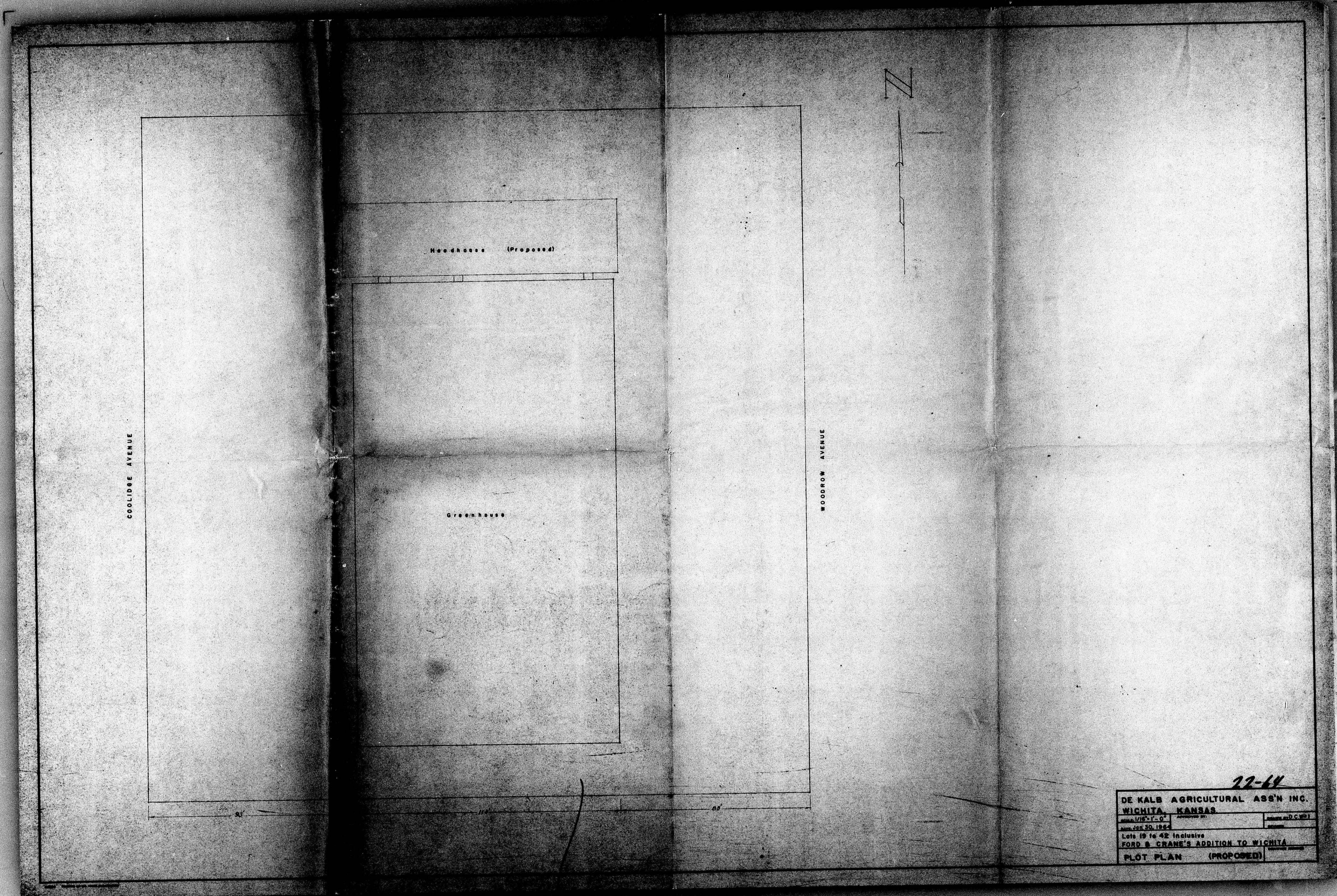



DE KALB AGRICULTURAL ASS'N INC.  
WICHITA, KANSAS  
PLOT PLAN (PRESENT)

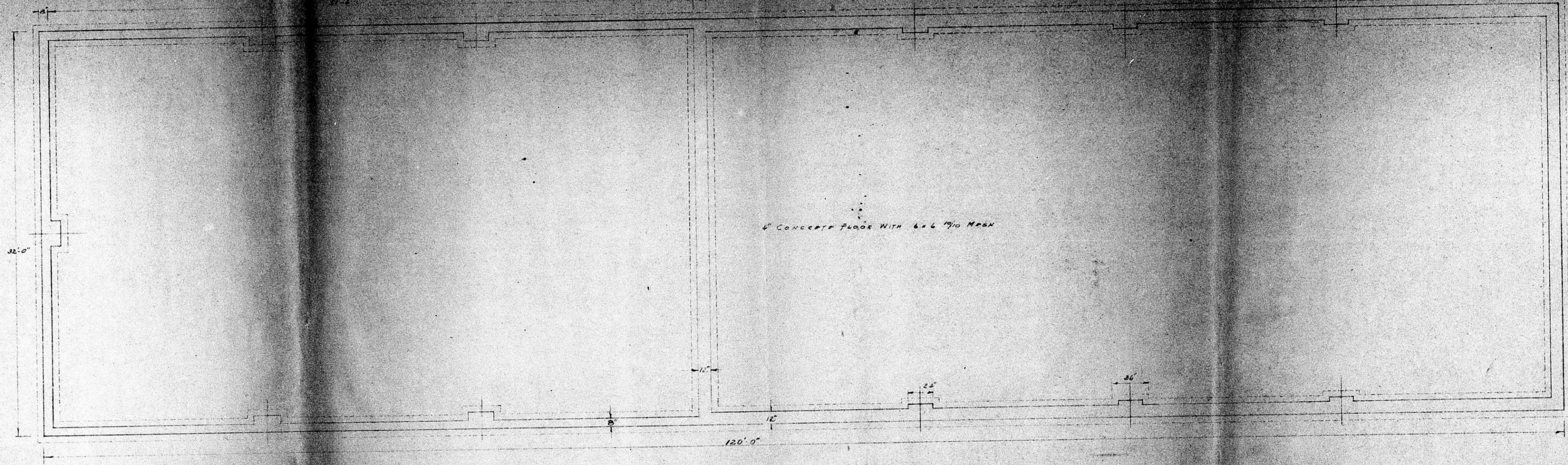

SCALE 1/4" = 1'-0"  
FOOTING & FOUNDATION PLAN

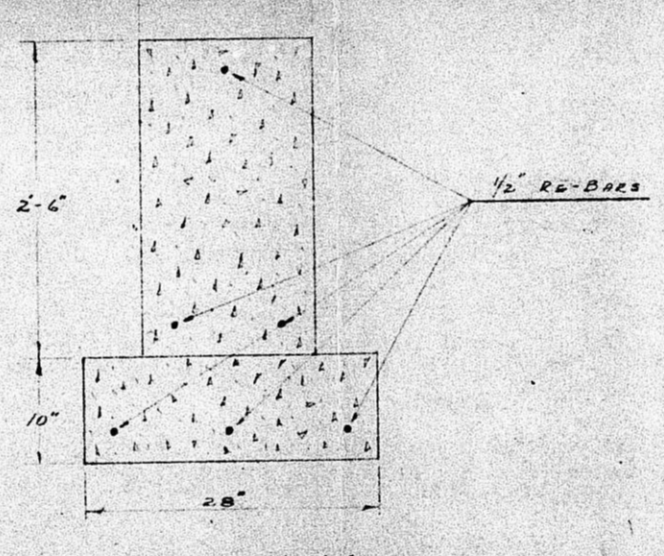
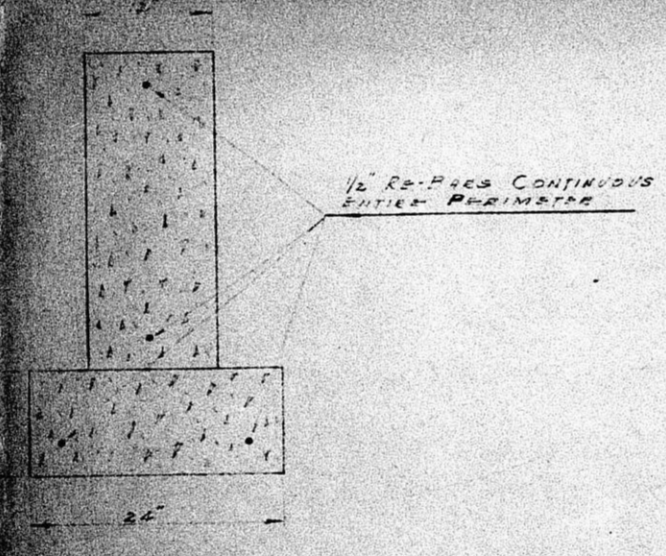
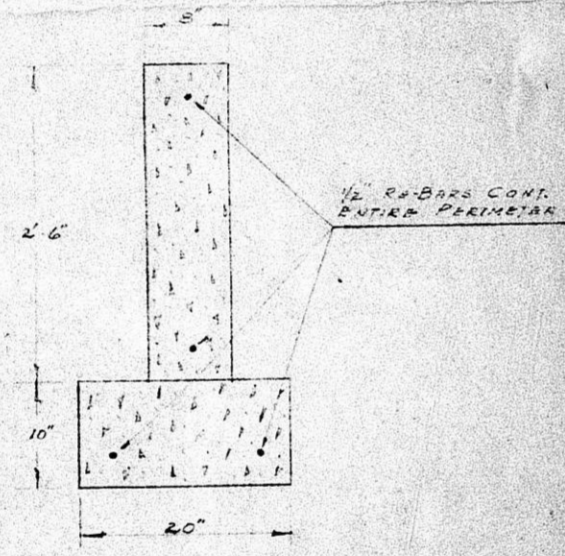

DE KALB AGRICULTURAL ASS'N. INC.  
WICHITA, KANSAS.  
HEAD HOUSE (PROPOSED)  
FOOTING & FOUNDATION PLAN SHEET

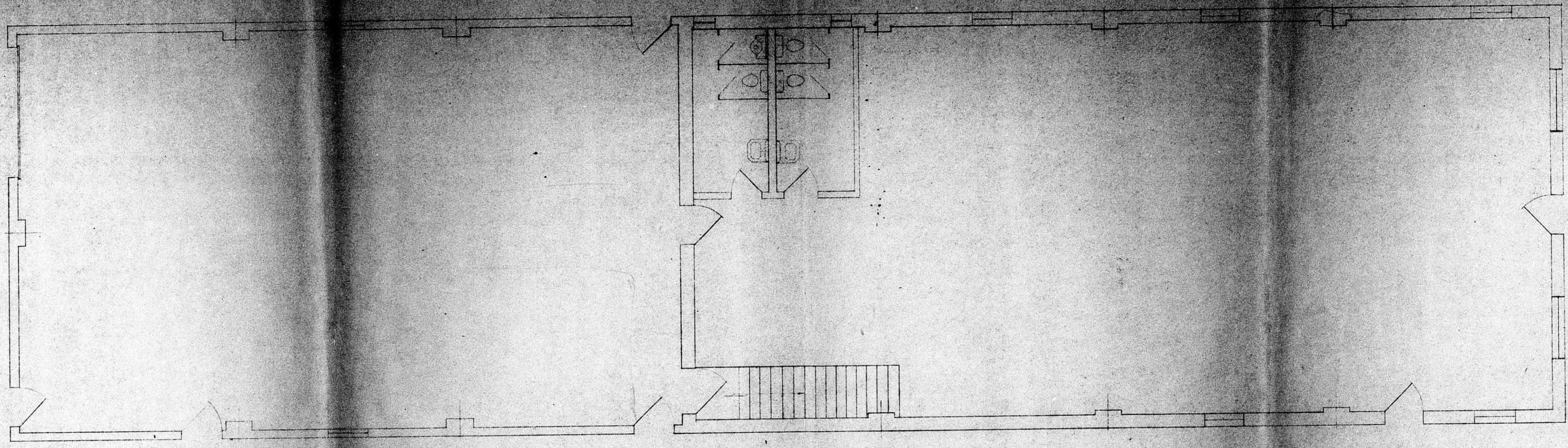

FIRST FLOOR PLAN  
Scale 1/4" = 1'-0"

NOTE: PARTITION IN THE BUILDING TO BE NEW  
LOAD BEARING IN CASE WOODSHEED STRENGTH  
OR STAIRING CASE WALL FLOOR IS  
NEEDED.

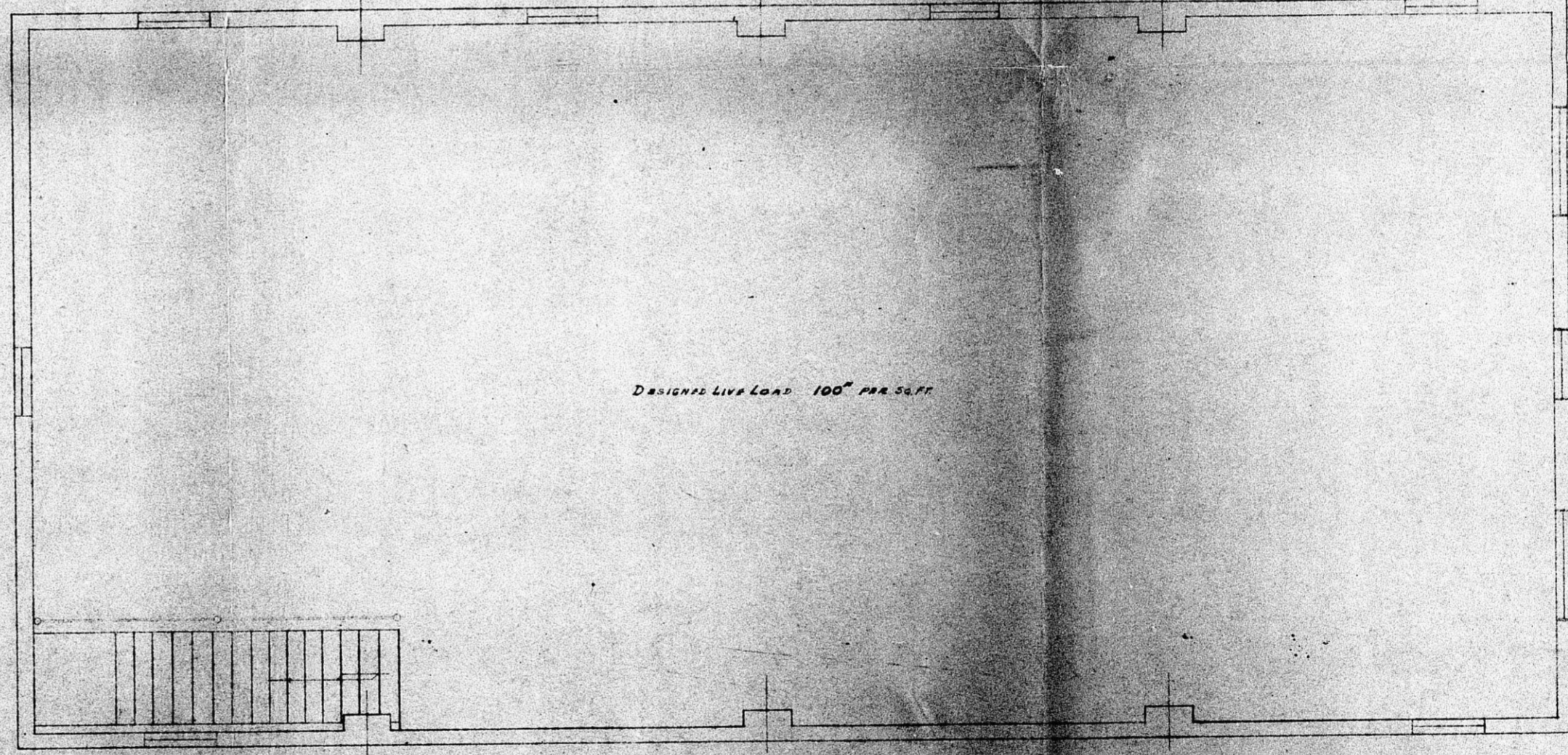

DESIGNER LIVE LOAD 100' PER SQ. FT.

SECOND FLOOR PLAN  
Scale 1/4" = 1'-0"

DE KALB AGRICULTURAL ASS'N INC.	
WICHITA, KANSAS.	
DATE: FEB. 11, 1921	DESIGNED BY: J. C. WET
HEAD HOUSE (Proposed)	CONTRACT NO.:
FLOOR PLANS	SHEET 2

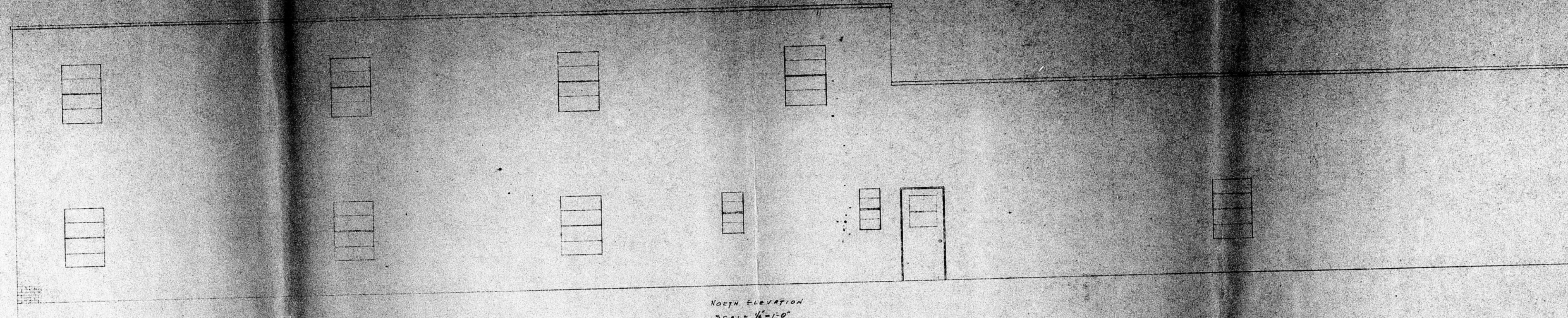

North Elevation  
Scale 1/4" = 1'-0"

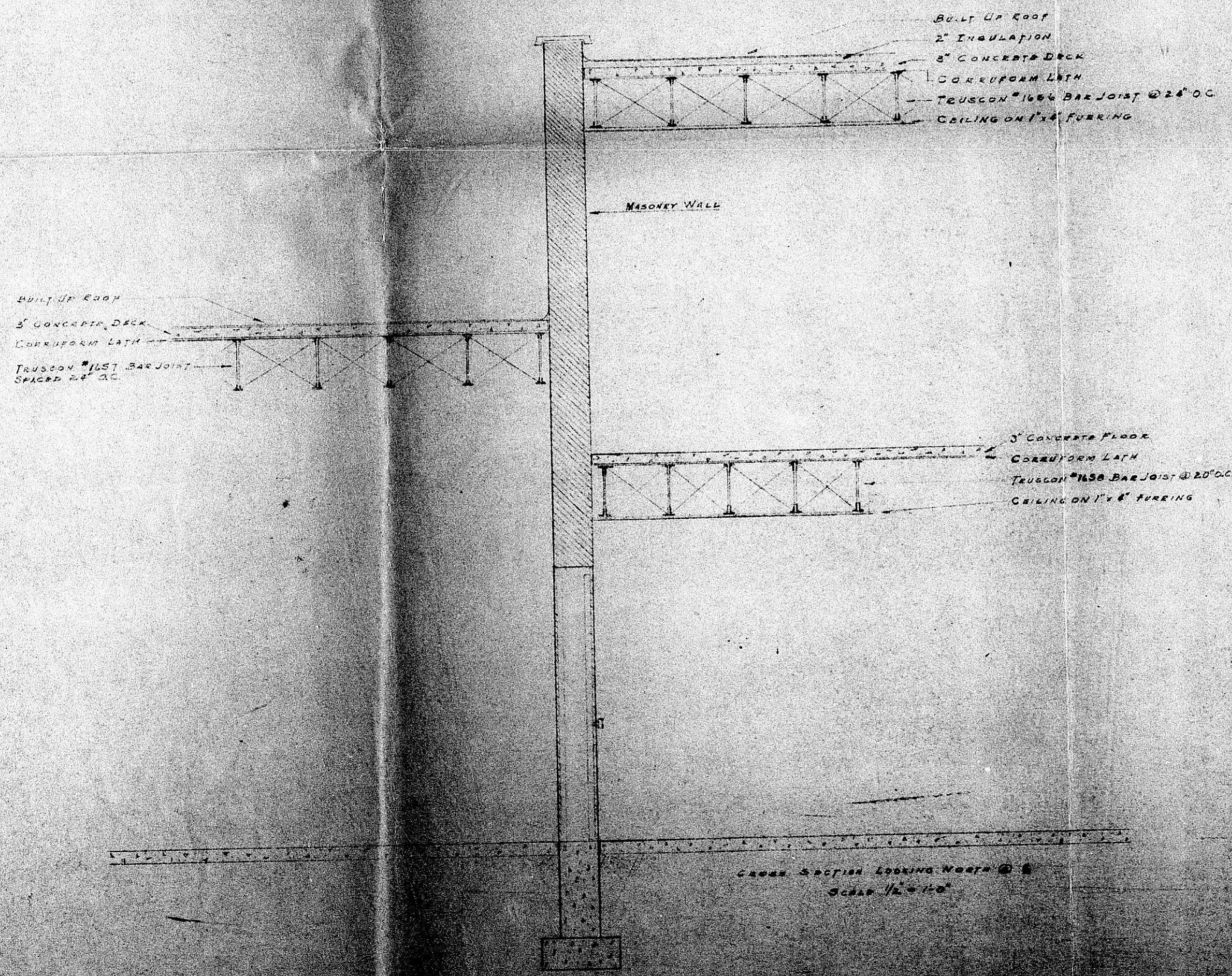

Roof on East  
2" Insulation  
3" Concrete Deck  
2" Gypsum Lath  
Tension #10's Bar Joist @ 24" OC  
Ceiling on 2" x 8" Furring

Roof on West  
2" Insulation  
3" Concrete Deck  
2" Gypsum Lath  
Tension #10's Bar Joist @ 24" OC  
Ceiling on 2" x 8" Furring

West Elevation  
Scale 1/4" = 1'-0"

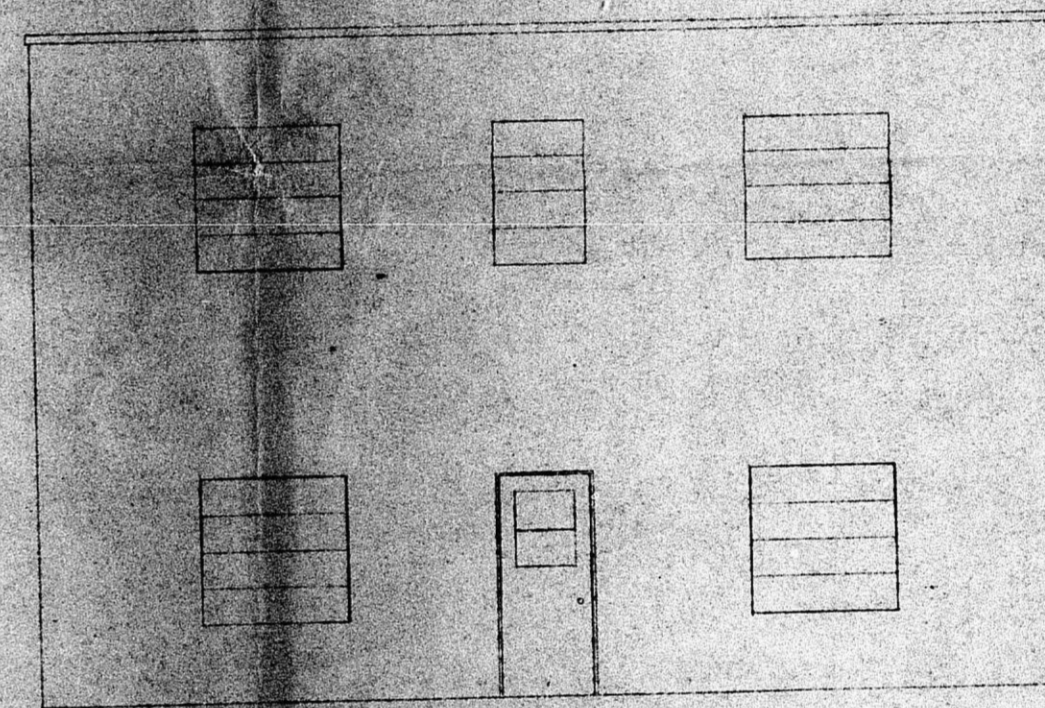

East Elevation  
Scale 1/4" = 1'-0"

DE HALE AGRICULTURAL ASS'N INC.	
MICHIA, KANSAS	
DATE	
BY	
FOR	
REVISION	

Aug 21 1911