

MAP No. C-0W
 SEC. 4
 TWP. 29
 RANGE 1W
 NH'D _____

DATA SHEET

(CU) 1881171-34
 FILED 4-5-60

APPLICATION DATA: FROM N.A. TO N.A.
 1. APPLICANT SUPERIOR SAND Co. Inc.
1820 NORTH MOSLEY, WICHITA, KANSAS AM 7-8277
 2. AGENT BILL BINTER 1820 NORTH MOSLEY AM 7-8277
 3. LOCATION ON BOTH SIDES OF RIDGE ROAD BETWEEN 21st
St. NORTH AND 29th St. NORTH. (ADDRESS) NONE
 4. PROPOSED USE SAND PLANT

AREA DATA 275[±]
 1. ACRES 275[±] (?) FT. BY ? FT.
 2. ADJOINING ZONING: E R-1 S R-1 W R-1 E N E
 3. LAND USE: EAST Agriculture SOUTH Small farm + Agriculture
 WEST Agriculture NORTH Small farm + Vacant
 4. SKETCH PLAN LAND USE IS FOR Agriculture + Public + Semi-Public
 5. PRESENT LAND USE IS FOR Vacant in part + Sand pits
 6. AREA is NOT PLATTED.
 7. _____ ACRES OF PROPOSED ZONING WITHIN NEIGHBORHOOD UNIT

PHOTO DATA
 TAKEN BY B. A. Lakin DATE 4-29-60 TIME 3:15 PM

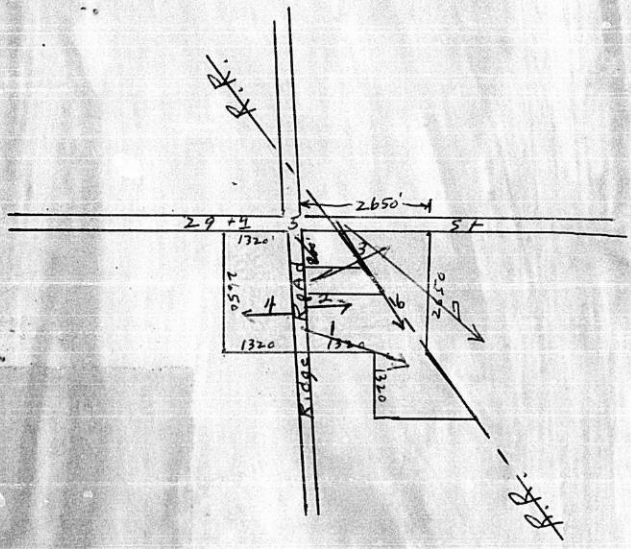

Withdrawn