

Map No. L-8
Sec. 24
Twp. 28 S
Range 1 E

DATA SHEET

Z- _____
SCZ- _____
CU- 74
Filed 2-13-64

- APPLICATION DATA: From _____ to _____
1. Applicant Metropolitan Area Planning Commission
Address _____ Phone _____
 2. Agent _____
Address _____ Phone _____
 3. General Location: Northeast corner of Oliver and 55th Street South
Address _____
 4. Proposed Use Sanitary Landfill

- AREA DATA
1. Acres 160 (2640 ft. by 2640 ft.)
 2. Area (±) (is not) platted.

PHOTO DATA:
Taken by _____ Date _____ Time _____

SEC. 24

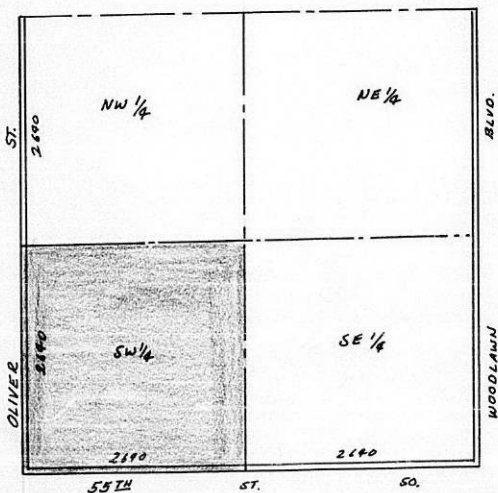

REFERRAL FROM WICHITA-SEDDWICK COUNTY METROPOLITAN AREA PLANNING COMMISSION TO
DERBY CITY PLANNING COMMISSION.

CASE No. CU-74 TO BE HEARD BY THE M. A. P. C. ON March 5, 1964

Request for a Conditional Use Permit to establish a Sanitary Landfill Site.

LOCATION OF PROPERTY: Northeast corner of Oliver and 55th Street South.

LEGAL DESCRIPTION OF PROPERTY: SW $\frac{1}{4}$ of Section 24, Township 28 South,
Range 1 East.

PETITIONER: Metropolitan Area Planning Commission
Address: 104 South Main

COUNCIL FOR PETITIONER: Leland R. Edmonds, Secretary
SURROUNDING LAND USE: East, Vacant; south, farm house; west, farm house;
and north, vacant.

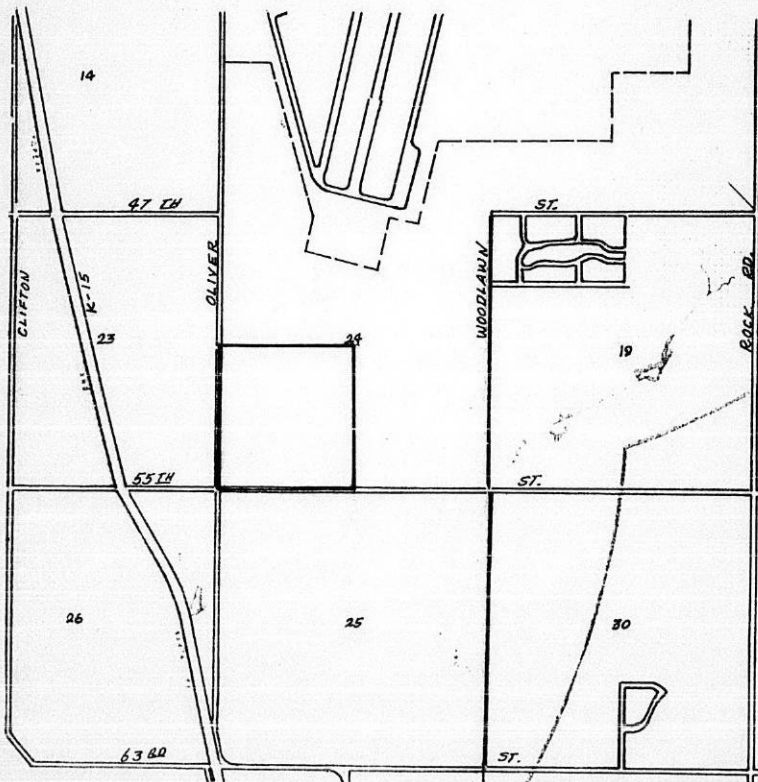

RECOMMENDED BY THE METROPOLITAN AREA PLANNING COMMISSION