

6134

12-11-72
12-14-72 MAP

Map No. S-11-A
Sec. 28
Twp. 29S
Range 2E

DATA SHEET
(ZONING & CONDITIONAL USE)

Z- _____
SCZ- _____
CU- 144
Filed 11/20/72

APPLICATION DATA: From _____ to _____

- Applicant: Millard Turkle
Address Route #1, Box 519, Mulvane, Kansas Phone 797-1781
- Agent: _____
Address _____ Phone South
- General Location: At the Southwest corner of 103rd Street and Greenwich Road Address _____
- Proposed Use: Motorcycle and recreational park

AREA DATA:

- Acres: 156.38 (2610 ft. by 2610 ft.)
- Adjoining Zoning: E _____ S _____ W _____ N _____
- Land Use: East AGRICULTURE South MINIATURE GOLF RANGE
West AGRICULTURE North AGRICULTURE
- Sketch Plan Land Use is for: _____
- Present Land Use is for: FARMING
- Area ~~(is)~~ (is not) platted.

PHOTO DATA:

Taken by _____ Date _____ Time _____ *with camera*

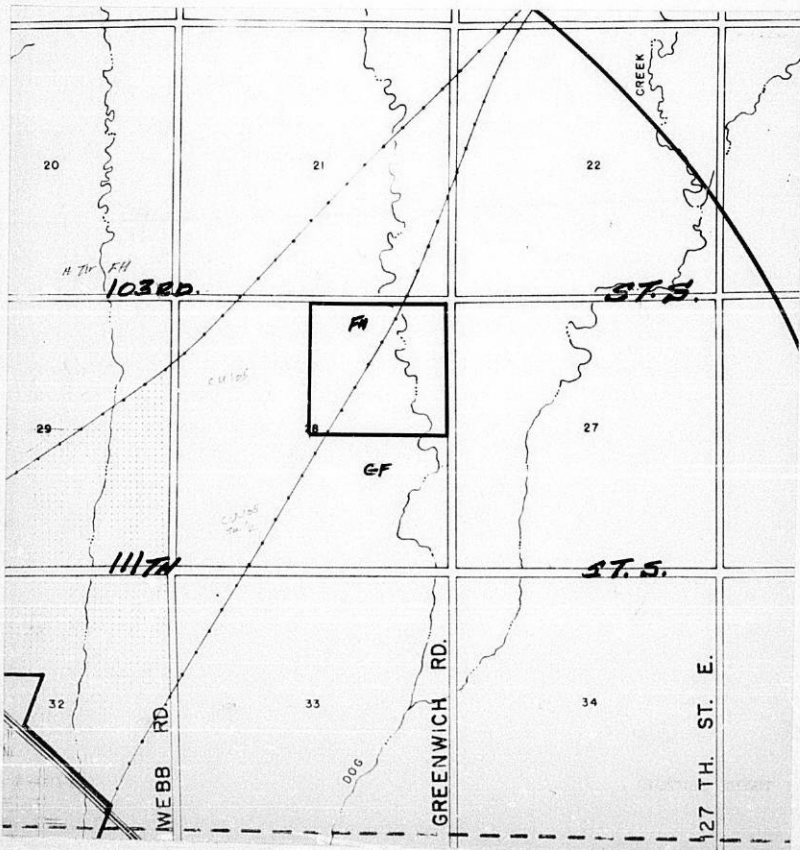

December 15, 1972

Mr. George Wessels, Chairman
Mulvane Planning Commission
RFD #1
Mulvane, Kansas 67110

Re: CU-144 - Conditional Use
for private recreational
area - Southwest corner of
103rd Street South and
Greenwich Road

Dear Mr. Wessels:

Regarding the above-captioned case, this is to advise you that the applicant, Mr. Nichols, submitted a letter stating that he desired that this case be withdrawn and, therefore, it was the action of the Planning Commission at their regular meeting on December 14, 1972, to strike it from their agenda. Based on this action, this case is considered closed.

Sincerely,

Curtis L. Newby
Junior Planner

CLN:ber

cc: Glenn Klopfenstein, City Clerk
Mulvane, Kansas 67110