

Posted
9-5-62

D-0220 - CARL G. & MARY L. WOOD OFFER
DEDICATION OF PORTION OF W² OF MT.
CARMEL FROM 17TH TO 18TH STREETS

ACTION

	DATE
S/D COMMITTEE	<u>9-13-62</u>
M.A.P.C.	<u>9-20-62</u>
B.C.C. 10-2-62	<u>10-2-62</u>

Chas

DEDICATION REPORT AND PROGRESS

MAP No. 02
 SEC. No. 12
 TWP. No. 27
 RANGE 1W

CASE No. D - 0220

I. OFFER TO DEDICATE: PORTION OF 1/2 OF MT. CARMEL
 GENERALLY LOCATED: BETWEEN 17TH AND 18TH STREETS

LEGALLY DESCRIBED AS:
 THE E 30 FEET OF LOT 3, BLOCK B, SHERIDAN ACRES

DEDICATED BY: CARL G. & MARY L. WOOD
 AGENT: 753 Chickadee
 ADDRESS: _____ PHONE _____
 PURPOSE OF DEDICATION: _____

FOR STREET PURPOSES.

II. SKETCH.

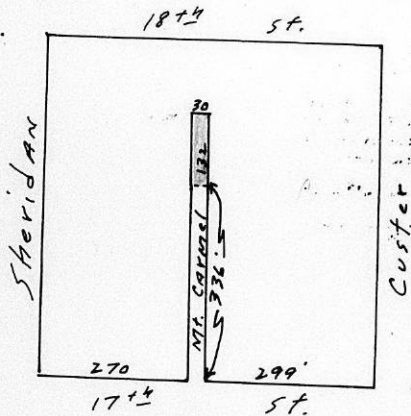

III. OFFER RECEIVED 9-4-62 *B.C.C. ACTION Accept. 10-2-62
 POSTED TO ATLAS 9-5-62
 *S/D COMM. ACTION 9-13-62 approved PLACED ON RECORD _____
 *M.A.P.C. ACTION Approved 9-20-62 CITY CLERKS No. _____

SEPTEMBER 25, 1962

BOARD OF CITY COMMISSIONERS
CITY BUILDING
WICHITA, KANSAS

GENTLEMEN:

RE: D-0220 - DEDICATION FOR
PORTION OF W $\frac{1}{2}$ OF MT. CARMEL
BETWEEN 17TH AND 18TH STREETS

AT THE REGULAR MEETING OF THE METROPOLITAN AREA PLANNING COMMISSION HELD ON SEPTEMBER 20, 1962, THE ABOVE DEDICATION, BEING LEGALLY DESCRIBED AS THE EAST 30 FEET OF LOT 3, BLOCK B, SHERIDAN ACRES, WAS CONSIDERED.

IT WAS MOVED, SECONDED AND CARRIED UNANIMOUSLY THAT THE PLANNING COMMISSION RECOMMEND TO THE BOARD OF CITY COMMISSIONERS THAT THIS DEDICATION BE ACCEPTED.

RESPECTFULLY SUBMITTED,

L. L. LITTLE
SECRETARY

LLL:RKL:BER

ATTACHMENT

Mt Carmel (Wk)
17th Feb 1962

DEDICATION

KNOW ALL MEN BY THESE PRESENTS:

That for and in consideration of the sum of One Dollar (\$1.00) and other good and valuable considerations, the receipt of which is hereby acknowledged, the undersigned, _____

being the owner of the following described real estate in Sedgwick County, Kansas, to wit:

The east thirty (30) feet of Lot 3, Block B, Sheridan Acres;

do hereby dedicate the above described real estate to the public for street purposes.

Executed this _____ day of _____, 19 _____.

Carl G. Wood
Mary L. Wood

Submitted to the Wichita - Sedgwick County Metropolitan Area Planning Commission and the Board of Commissioners of the City of Wichita, Kansas, and approved by said Board of Commissioners of the City of Wichita, Kansas.

this _____ 19 _____

City Clerk

STATE OF KANSAS }
SEDGWICK COUNTY } SS

BE IT REMEMBERED, that on this 31st day of August 19 62, before me a Notary Public in and for the said County and State

came Carl G. Wood and Mary L. Wood

to me personally known to be the same person who executed the foregoing instrument and duly acknowledged the execution of the same.

IN WITNESS WHEREOF, I have hereunto subscribed my name and affixed by official seal, the day and year last above written.



Notary Public

My Commission Expires: March 4, 1963