

D-0433-Mable M. Fox dedicates street right of way for west side of Seneca, south of Greenfield.

POSTED
2/26/70
[Signature]

ACTION

COMMITTEE	DATE	ACTION
		<i>no hearing necessary</i>
M.A.P.C.		<i>no hearing necessary</i>
B.C.C./ ██████	<i>Accept</i>	<i>3-3-70</i>

CLOSED 3-24-70

DEDICATION REPORT AND PROGRESS

MAP No. 5344
 SEC. No. 6
 TWP. No. 28 S
 RANGE 1 E

CASE No. D - 0433

I. OFFER TO DEDICATE: Street right of way
 GENERALLY LOCATED: On the west side of Seneca, south of Greenfield

LEGALLY DESCRIBED AS:

East 10 feet of Lot 1, Kensler Addition, in the City of Wichita, Sedgwick County, Kansas.

DEDICATED BY: Mable M. Fox
 AGENT: Robert C. Daufliebach
 ADDRESS: 530 North Market 67203 PHONE AM 7-6296
 PURPOSE OF DEDICATION:

Required in Z-1166

II. SKETCH.

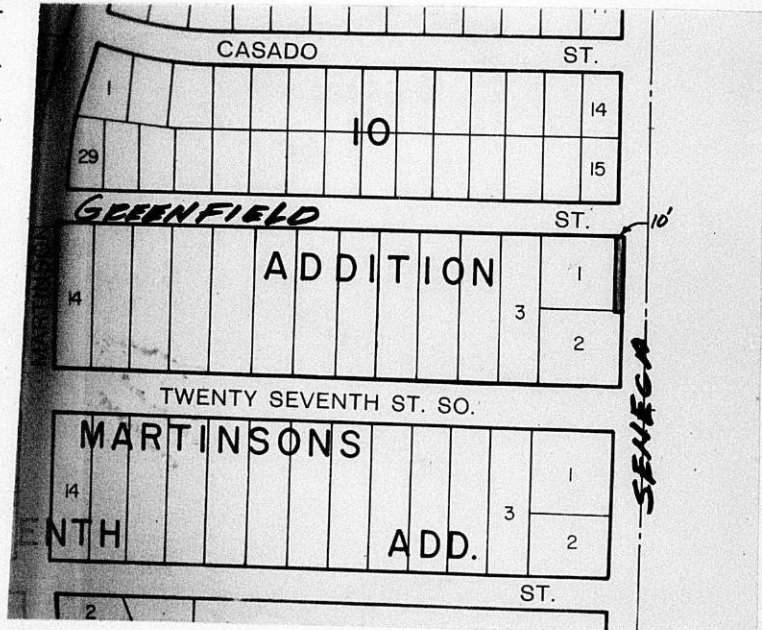

III. FILED 2-25-70
 POSTED TO ATLAS 2-26-70
 S/D COMM. ACTION not required
 M.A.P.C. ACTION not required

B.C.C. ACTION 3-2-70 Receipt
 PLACED ON RECORD _____
 CITY CLERKS No. _____

ROBERT C. DAUFFENBACH
 ATTORNEY AT LAW

530 NORTH MARKET
 WICHITA, KANSAS 67214

7-2286
 7-2286

DEDICATION

KNOW ALL MEN BY THESE PRESENTS:

That for and in consideration of the sum of One Dollar (\$1.00) and other good and valuable considerations, the receipt of which is hereby acknowledged, the undersigned, _____

Mabel M. Fox

being the owner of the following described real estate in Sedgwick County, Kansas, to wit:

East 10 feet of Lot 1, Kensler Addition, in the City of Wichita, Sedgwick County, Kansas

do es hereby dedicate the above described real estate to the public for street purposes.

Executed this 25th day of February 1970.

Mabel M. Fox

STATE OF KANSAS)
SEDGWICK COUNTY)^{SS}

BE IT REMEMBERED, that on this 25th day of February, 1970.

came Mabel M. Fox

to me personally known to be the same person who executed the foregoing instrument and duly acknowledged the execution of the same.

IN WITNESS WHEREOF, I have hereunto subscribed my name and affixed my official seal, the day and year last above written.

Submitted to the Wichita-Sedgwick County Metropolitan Area Planning Commission and the Board of Commissioners of the City of Wichita, Kansas. and approved by said Board of Commissioners of the City of Wichita, Kansas,

this _____

City Clerk

[Signature]
Notary Public

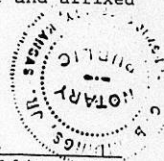

My Commission Expires: 12/30/71