

D-0502 James R. Loyd et al  
dedicates street ROW at south-  
west corner of Douglas & Edwards.

POSTED  
6-22-72

ACTION

DATE

~~COMMITTEE~~ no hearing necessary

~~MAPS~~ No hearing necessary

B.C.C. ~~FILE~~ Approve 6-22-72

NOTE:

Requirement of zone case Z-1397

MAP No. 5247  
 SEC. No. 559A  
 TWP. No. 16 24  
 RANGE 27 S  
1W

DEDICATION REPORT AND PROGRESS  
 CASE No. D - 0502

I. OFFER TO DEDICATE: \_\_\_\_\_  
 GENERALLY LOCATED: at the southwest corner of Douglas and Edwards

LEGALLY DESCRIBED AS: \_\_\_\_\_

The north 10 feet of Lots 117, 119, 121 and 123, on Douglas Avenue, in Smithson's Subdivision of Smithson's Addition, Wichita, Sedgwick County, Kansas.

DEDICATED BY: James R. Loyd and Norman F. Lee  
 AGENT: \_\_\_\_\_  
 ADDRESS: \_\_\_\_\_ PHONE \_\_\_\_\_  
 PURPOSE OF DEDICATION: For street purposes

*associated with zone case Z-1397*

II. SKETCH.

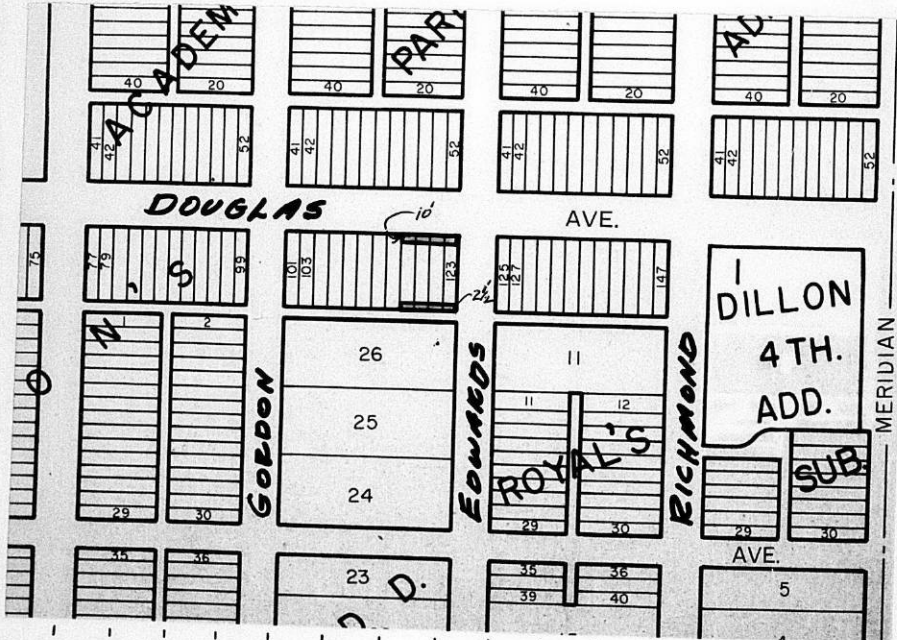

III. FILED 6-21-72  
 POSTED TO ATLAS 6-22-72  
 S/D COMM. ACTION N.A.  
 M.A.P.C. ACTION U.A.

B.C.C. ACTION 6-27-72 approve  
 PLACED ON RECORD \_\_\_\_\_  
 CITY CLERKS No. \_\_\_\_\_

DEDICATION

KNOW ALL MEN BY THESE PRESENTS:

That for and in consideration of the sum of One Dollar (\$1.00) and other good and valuable considerations, the receipt of which is hereby acknowledged, the undersigned, James R. Loyd and Norman F. Lee

being the owner of the following described real estate in Sedgwick County, Kansas, to wit:

The north 10 feet of Lots 117, 119, 121 and 123, on Douglas Avenue, in Smithson's Subdivision of Smithson's Addition, Wichita, Sedgwick County, Kansas.

do hereby dedicate the above described real estate to the public for \_\_\_\_\_ street \_\_\_\_\_ purposes.

Executed this 19<sup>th</sup> day of June 19 72.

James R. Loyd  
Norman F. Lee

STATE OF KANSAS )  
SEDGWICK COUNTY ) SS

BE IT REMEMBERED, that on this 19 day of June, 1972,  
came James R. Loyd and Norman F. Lee

to me personally known to be the same persons who executed the foregoing instrument and duly acknowledged the execution of the same.

IN WITNESS WHEREOF, I have hereunto subscribed my name and affixed my official seal, the day and year last above written.

Submitted to the Wichita-Sedgwick County Metropolitan Area Planning Commission and the Board of Commissioners of the City of Wichita, Kansas, and approved by said Board of Commissioners of the City of Wichita, Kansas,

this \_\_\_\_\_  
\_\_\_\_\_  
City Clerk

Elizabeth E. Kliberry  
Notary Public

My Commission Expires: July 16-1973



DEDICATION

KNOW ALL MEN BY THESE PRESENTS:

That for and in consideration of the sum of One Dollar (\$1.00) and other good and valuable considerations, the receipt of which is hereby acknowledged, the undersigned, James R. Loyd and Norman F. Lee

being the owner of the following described real estate in Sedgwick County, Kansas, to wit:

The south 2 1/2 feet of Lots 117, 119, 121 and 123, on Douglas, in Smithson's Subdivision of Smithson's Addition, Wichita, Sedgwick County, Kansas.

do hereby dedicate the above described real estate to the public for alley purposes.

Executed this 19<sup>th</sup> day of June 19 72.

James R. Loyd  
Norman F. Lee

STATE OF KANSAS )  
SEDGWICK COUNTY ) ss

BE IT REMEMBERED, that on this 19 day of June 1972,  
came James R. Loyd and Norman F. Lee

to me personally known to be the same person<sup>s</sup> who executed the foregoing instrument and duly acknowledged the execution of the same.

IN WITNESS WHEREOF, I have hereunto subscribed my name and affixed my official seal, the day and year last above written.

Submitted to the Wichita-Sedgwick County Metropolitan Area Planning Commission and the Board of Commissioners of the City of Wichita, Kansas, and approved by said Board of Commissioners of the City of Wichita, Kansas,  
this \_\_\_\_\_  
\_\_\_\_\_  
City Clerk

Elizabeth Littleberry  
Notary Public

My Commission Expires: July 16-1973

