

M.A.P.C. 7-26-73
NAPC 8-3-73
B.C.C./~~B.C.C.~~ Receipt out to 7-31-73
NAPC approval

Cloud

D-0547 - W. Carter Goodpasture
dedicates street right of way
on SW corner Pawnee & Seneca

MAP No. 5344
 SEC. No. 6
 TWP. No. 28
 RANGE 1E

DEDICATION REPORT AND PROGRESS
 CASE No. D - 0547

I. OFFER TO DEDICATE: Street right of way
 GENERALLY LOCATED: southwest corner Pawnee & Seneca

LEGALLY DESCRIBED AS:

The north ten feet of Block A, Garlock Addition to Wichita,
 Sedgwick County, Kansas.

DEDICATED BY: W. Carter Goodpasture
 AGENT: _____
 ADDRESS: _____ PHONE _____
 PURPOSE OF DEDICATION: _____

Street right of way

II. SKETCH.

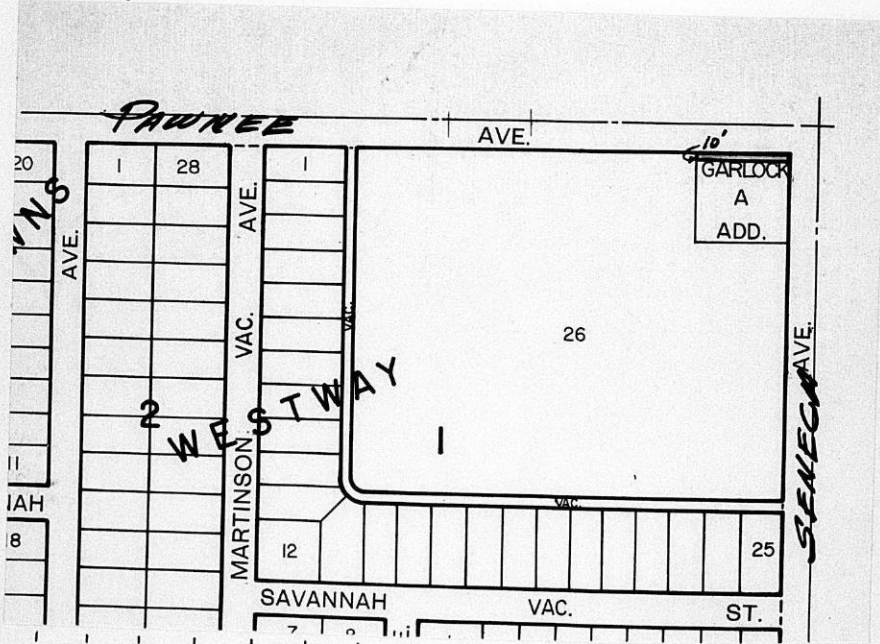

III. FILED 7-10-73
 POSTED TO ATLAS YES
 S/D COMM. ACTION 7-19-73
 M.A.P.C. ACTION 7-26-73
MAPC Accepted 8-3-73
 B.C.C. ACTION Approved 7/31/73
 PLACED ON RECORD _____
 CITY CLERKS No. _____

August 6, 1973

Ralph Eberly, City Clerk

Jack H. Galbraith, Chief Planner

D-0547 - Dedication of Street right-of-way on Southwest corner of Pawnee and Seneca

The Board of City Commissioners, at its regular meeting on July 31, 1973, considered and accepted the above-captioned dedication subject to the approval by the Metropolitan Area Planning Commission. This is to advise you that the Planning Commission, at its recessed meeting on August 3, 1973, recommended that the above-captioned dedication be accepted and, therefore, you may now record the dedication with the Register of Deeds.

If you have any questions, please contact our office.

JHG:ber

MAPC CASE NO. D-0547

Dedication of

Portion of south half of
Pawnee Avenue extending west
from Seneca Avenue

Dedicated by: W. Carter Goodpasture, Trustee

Generally located at the southwest corner of Pawnee and Seneca

This dedication is given for the following reason:

Condition of approval of Case No. L/S-0019.

ACTION: Accept the dedication and instruct the City Clerk to
file with the Register of Deeds.

T9-325

DEDICATION

KNOW ALL MEN BY THESE PRESENTS:

That for and in consideration of the sum of One Dollar (\$1.00) and other good and valuable considerations, the receipt of which is hereby acknowledged, the undersigned, W. Carter Goodpasture, Trustee of the Trust Testamentary of Francis Ann Carter Hewitt, Deceased

being the owner of the following described real estate in Sedgwick County, Kansas, to wit:

The north 10 feet of Block A, Garlock Addition to Wichita, Sedgwick County, Kansas.

do hereby dedicate the above described real estate to the public for street purposes.

Executed this 4th day of June 19 73.

W. Carter Goodpasture, Trustee of the Trust Testamentary of Francis Ann Carter Hewitt, Deceased W. Carter Goodpasture Trustee

STATE OF KANSAS)
SEDGWICK COUNTY) ss

BE IT REMEMBERED, that on this 4th day of June, 1973,
Trust
came W. Carter Goodpasture, Trustee of the Testamentary of Francis Ann Carter Hewitt, Deceased

to me personally known to be the same person who executed the foregoing instrument and duly acknowledged the execution of the same.

IN WITNESS WHEREOF, I have hereunto subscribed my name and affixed my official seal, the day and year last above written.

Submitted to the Wichita-Sedgwick County Metropolitan Area Planning Commission and the Board of Commissioners of the City of Wichita, Kansas, and approved by said Board of Commissioners of the City of Wichita, Kansas,

this _____

City Clerk

Carol A. Adamson
Notary Public
My Commission Expires: June 4, 1974