

*POSTED*  
*7-17-73*  
*[Signature]*

D-0549 - Elsa J. Horsch dedicates  
First St. from Doris to Bebe for  
street right of way.

ACTION

S/D	COMMITTEE	DATE
	<i>Accepted</i>	<i>8-2-73</i>
	M.A.P.C.	<i>Accepted</i>
	<del>B.C.C.A.B.C.C.</del>	<i>Accepted</i>
		<i>8-21-73</i>

MAP No. 5147  
 SEC. No. 23  
 TWP. No. 27  
 RANGE 1W

DEDICATION REPORT AND PROGRESS

CASE No. D - 0549

I. OFFER TO DEDICATE: street right of way  
 GENERALLY LOCATED: First Street between Doris and Bebe

LEGALLY DESCRIBED AS: The south fourteen and seven tenths (14.7) feet of the following tract: Beginning six hundred sixty (660) feet west and six hundred forty-three and five tenths (643.5) feet south of the northeast corner of the Southwest Quarter of Section 23, Township 27 South, Range 1 West; thence north two hundred sixty-six and five tenths (266.5) feet; thence east sixty-eight (68) feet; thence south two hundred sixty-six and five tenths (266.5) feet; thence west sixty-eight (68) feet to the point of beginning.

DEDICATED BY: Mrs. Elsa J. Horsch

AGENT: \_\_\_\_\_

ADDRESS: \_\_\_\_\_ PHONE \_\_\_\_\_

PURPOSE OF DEDICATION: street right of way

II. SKETCH.

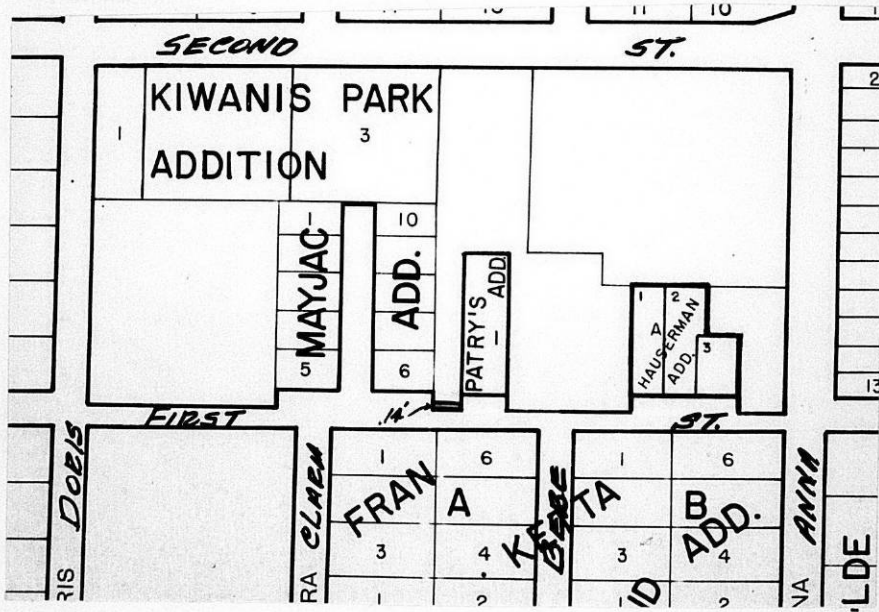

III. FILED 7-11-73  
 POSTED TO ATLAS YES  
 S/D COMM. ACTION 8-2-73 Accepted  
 M.A.P.C. ACTION 8-9-73 Accepted  
 B.C.C. ACTION 8-21-73 Accepted  
 PLACED ON RECORD \_\_\_\_\_  
 CITY CLERKS No. \_\_\_\_\_

MAPC CASE NO. D-0549 Dedication of street right-of-way

Dedicated by: Mrs. Elsae J. Horsch

Generally Portion of north side of First Street  
in an area between Doris and Bebe

This dedication is given for the following reason:

Street right-of-way

ACTION: Accept the dedication and instruct the City Clerk to  
file with the Register of Deeds.

T9-325

THE CITY OF WICHITA  
OFFICE OF ENGINEERING

DATE July 11, 1973



TO Jack Galbraith - Planning  
FROM Merrill Chastain, Administrative Assistant

SUBJECT 1st Street, Doris to Bebe  
Right-of-Way Dedication

Attached you will find a dedication of right-of-way on First Street.  
Please handle in the usual manner.

A handwritten signature in cursive script that reads "Merrill Chastain".

/tn



Elsae J. Horsch  
4912 West 1st

DEDICATION

KNOW ALL MEN BY THESE PRESENTS:

That for and in consideration of the sum of One Dollar (\$1.00) and other good and valuable considerations, the receipt of which is hereby acknowledged, the undersigned, Mrs. Elsa J. Horsch

being the owner of the following described real estate in Sedgwick County, Kansas, to wit:

The south fourteen and seven tenths (14.7) feet of the following tract: Beginning six hundred sixty (660) feet west and six hundred forty-three and five tenths (643.5) feet south of the northeast corner of the Southwest Quarter of Section 23, Township 27 South, Range 1 West; thence north two hundred sixty-six and five tenths (266.5) feet; thence east sixty-eight (68) feet; thence south two hundred sixty-six and five tenths (266.5) feet; thence west sixty-eight (68) feet to the point of beginning.

do hereby dedicate the above described real estate to the public for street purposes.

Executed this Friday of July, 1973.

Mrs. Elsa J. Horsch  
Mrs. Elsa J. Horsch

STATE OF KANSAS)  
SEDGWICK COUNTY) SS

BE IT REMEMBERED, that on this 3<sup>rd</sup> day of July, 1973, before me a Notary Public in and for the said County and State came

to me personally known to be the same person who executed the foregoing instrument and duly acknowledged the execution of the same.

IN WITNESS WHEREOF, I have hereunto subscribed my name and affixed my official seal, the day and year last above written.

My Commission expires February 19, 1974

Form #42-033