

D-0551 - P.M. Hendryx et.al. *YS*
dedicates so. side of US 54, west
of 311st St. West for st. r-0-w

FOOTED
8-31-73
[Signature]

ACTION

	DATE
S/D COMMITTEE	<u>Accepted</u> <u>8-2-73</u>
M.A.P.C.	<u>Accepted</u> <u>8-9-73</u>
RECEIVED / B. CO. C.	<u>Accepted</u> <u>8-7-74</u>

DEDICATION REPORT AND PROGRESS

MAP No. 3445
 SEC. No. 36
 TWP. No. 27S
 RANGE 4W

CASE No. D - 0551

I. OFFER TO DEDICATE: Street right of way
 GENERALLY LOCATED: South side of US 54, west of 311st St. West

LEGALLY DESCRIBED AS:

The west 60 feet of the east 563.71 feet of the following described property: Beginning at the NE corner of Section 36, T27S, R4W of the 6th P.M., Sedgwick County, Kansas; thence west 2428 feet; thence south 881 feet parallel to the west line of the NE quarter of said section; thence east 1120 feet; thence south 434.5 feet; thence east 1312.5 ft; thence north 1289.1 ft. to the pt. of beginning, except DEDICATED BY: P.M. Hendryx, et al. ^{r-o-w of U.S. Highway 54}

AGENT: _____
 ADDRESS: _____ PHONE _____

PURPOSE OF DEDICATION: _____

street dedication for right of way

II. SKETCH.

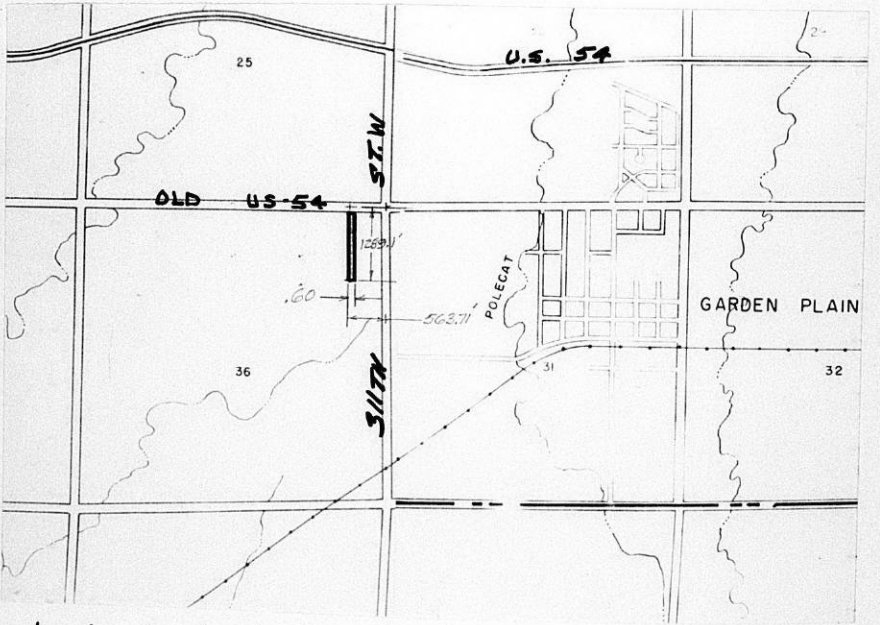

III. FILED 7-23-73
 POSTED TO ATLAS _____
 S/D COMM. ACTION 8-2-73 Accepted
 H.A.P.C. ACTION 8-9-73 accepted
 B.C.C. ACTION 8-7-74 Accepted
 PLACED ON RECORD _____
 CITY CLERKS No. _____

DEDICATION

ALL MEN BY THESE PRESENTS:

That for and in consideration of the sum of One Dollar (\$1.00) and other d and valuable considerations, the receipt of which is hereby acknowledged, : undersigned, P. M. Hendryx and Irene Hendryx, husband and wife,

e Helten and Kathy Helten, husband and wife, Theodore F. Ast and Kathleen

Ast, husband and wife, Dale C. Stuhlsatz and Judy Stuhlsatz, husband and

fe, and Julius Stuhlsatz and Eileen Stuhlsatz, husband and wife.

being the owners of the following described real estate in Sedgwick County, Kansas, to wit: The west 60 feet of the east 563.71 feet of the following described property: Beginning at the NE corner of Section 36, T27S, R4W of the 6th P.M., Sedgwick County, Kansas; thence west 2428 feet; thence south 881 feet parallel to the west line of the NE 1/4 of said section; thence east 1120 feet; thence south 434.5 feet; thence east 1312.5 feet; thence north 1289.1 feet to the point of beginning, except the right of way of U. S. Highway 54

do hereby dedicate the above described real estate to the public for street purposes.

Executed this 19th day of June, 1973.

Handwritten signatures of P. M. Hendryx, Irene Hendryx, Gene Helten, Kathy Helten, Dale C. Stuhlsatz, Judy Stuhlsatz, Kathleen A. Ast, Theodore F. Ast, and Eileen Stuhlsatz.

State of Kansas) ss
Sedgwick County)

BE IT REMEMBERED, that on this 19th day of June, 1973

ame P. M. Hendryx and Irene Hendryx, Gene Helten and Kathy Helten, Theodore F. Ast and Kathleen A. Ast, Dale C. Stuhlsatz and Judy Stuhlsatz, Julius Stuhlsatz and Eileen Stuhlsatz.



I am personally known to be the same persons who executed the foregoing instrument and they acknowledged the execution of the same.

IN WITNESS WHEREOF, I have hereunto subscribed my name and affixed my official seal, the day and year last above written.

Colin Cook Trustor

Omer E. Fisher Notary Public

My Commission Expires: 6-18-74

Handwritten signature: Julius Stuhlsatz, address: Garden St. Dallas, TX 75205