

D-0567 John M. & Marcella S.
Roberts dedicate right-of-way on
the NS of Maple & W of Evergreen

10
9/10/73

ACTION

DATE

COMMITTEE

N/A

M.A.P.C.

N/A

B.C.C. ~~BCI~~

Angela

9.25.73

DEDICATION REPORT AND PROGRESS

MAP No. 4947
SEC. No. 21
TWP. No. 27S
RANGE 1W

CASE No. D - 0567

I. OFFER TO DEDICATE: right-of-way
GENERALLY LOCATED: On the North side of Maple and West of Evergreen

LEGALLY DESCRIBED AS:

The South 20 feet of the West 159.5 feet of Lot 32, Evergreen Place, Sedgwick County, Kansas.

DEDICATED BY: Marcella S. & John M. Roberts
AGENT: _____
ADDRESS: _____ PHONE _____
PURPOSE OF DEDICATION: _____

II. SKETCH.

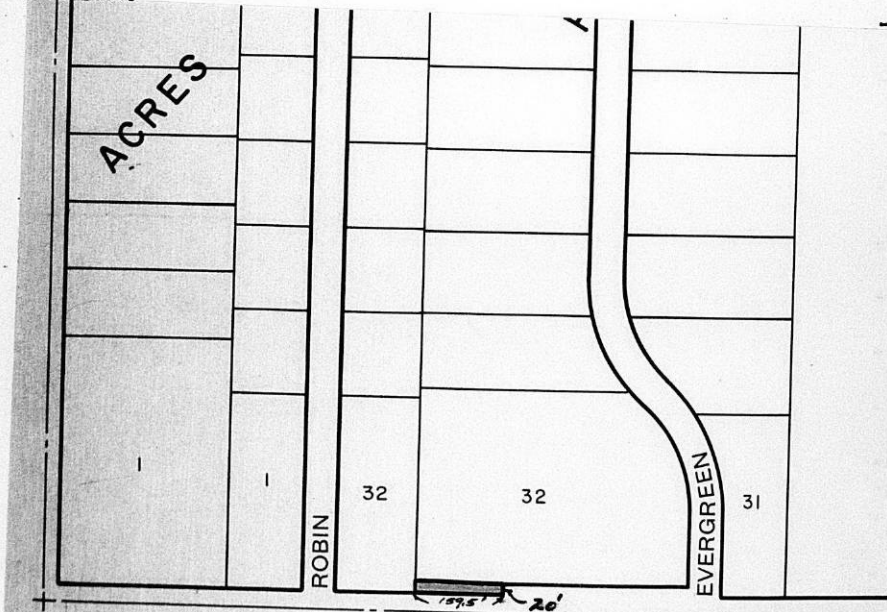

III. FILED _____	B.C.C. ACTION <u>9-25-73</u> <i>Completed</i>
POSTED TO ATLAS _____	PLACED ON RECORD _____
S/D COMM. ACTION <u>YES</u>	CITY CLERKS No. _____
H.A.P.C. ACTION _____	_____

MAPC CASE NO.D-0567

Dedication of right-of-way

Dedicated by: John M. and Marcella S. Roberts

Generally On the north side of Maple and West of Evergreen

This dedication is given for the following reason:

street right-of-way

ACTION: Accept the dedication and instruct the City Clerk to file with the Register of Deeds.

T9-325

