

D-0587 - Donald H. & Ethel M.
Kirk dedicate a street South of
21st & West of Maize Road.

POSTED
1-29-74

ACTION

DATE

S/p COMMITTEE accept 2-2-74

M.A.P.C. accept 2-11-74

B.C.C./B. CO. C. Amended 3-5-74

MAP No. 4749
SEC. No. 7
TWP. No. 27
RANGE 1W

DEDICATION REPORT AND PROGRESS

CASE No. D - 0587

I. OFFER TO DEDICATE: street
GENERALLY LOCATED: South of 21st Street and west of Maize Road

LEGALLY DESCRIBED AS:

The east 50 feet of the East half of the Northeast quarter,
Section 7, Township 27, Range 1 West, except the north 20 acres
and except the south 20 acres.

DEDICATED BY: Donald Harold Kirk and Ethel Marie Kirk
AGENT: _____
ADDRESS: _____ PHONE _____
PURPOSE OF DEDICATION: _____

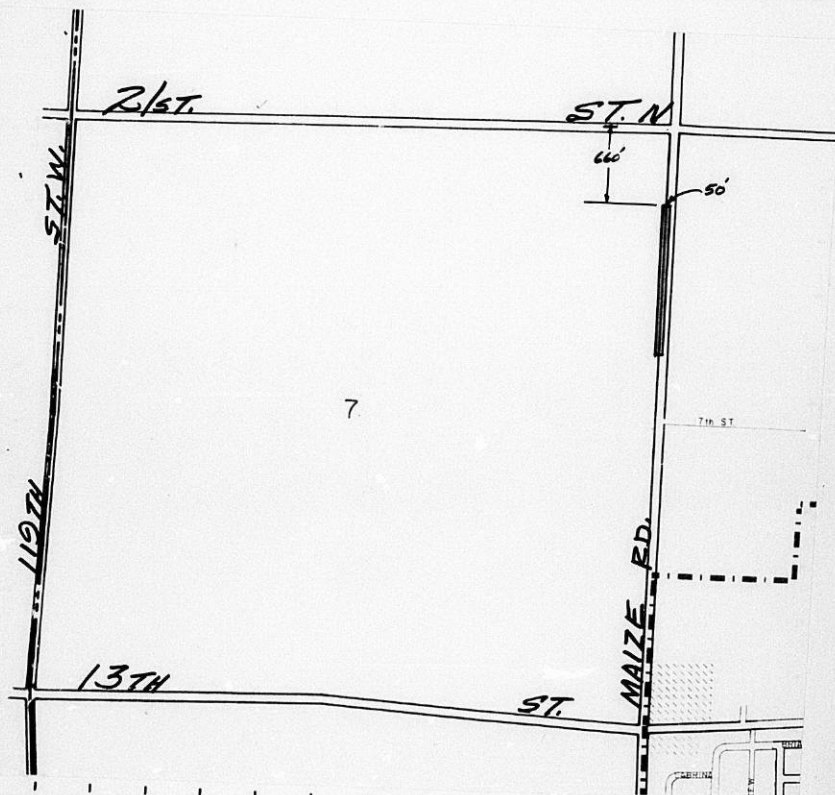

III. FILED
POSTED TO ATLAS YES
S/D COMM. ACTION 2-7-74 accept
M.A.P.C. ACTION 2-14-74 accept

B.C.C. ACTION 3-5-74 accept
PLACED ON RECORD _____
CITY CLERKS No. _____

MAPC CASE NO. D-387 Dedication of street

Dedicated by: Donald Harold and Ethel Marie Kirk

Generally south of 21st Street and
west of Maize Road

This dedication is given for the following reason:

For street right of way

ACTION: Accept the dedication and instruct the City Clerk to
file with the Register of Deeds.

T9-325

D E D I C A T I O N

KNOW ALL MEN BY THESE PRESENTS:

That for and in consideration of the sum of One Dollar (\$1.00) and other good and valuable considerations, the receipt of which is hereby

acknowledged, the undersigned, _____
Donald Harold Kirk and Ethel Marie Kirk, his wife

being the owners of the following described real estate in Sedgwick County, Kansas, to wit:

The east 50 feet of the East half of the Northeast quarter, Section 7, Township 27, Range 1 West, except the north 20 acres and except the south 20 acres.

do _____ hereby dedicate the above described real estate to the public for _____ street _____ purposes.

Executed this 12th day of January 1974.

Donald Harold Kirk
DONALD HAROLD KIRK

Ethel Marie Kirk
ETHEL MARIE KIRK

STATE OF KANSAS)
SEDGWICK COUNTY)^{ss}

BE IT REMEMBERED, that on this 12th day of January, 1974,
came _____

Donald Harold Kirk and Ethel Marie Kirk, his wife

to me personally known to be the same person^s who executed the foregoing instrument and duly acknowledged the execution of the same.

IN WITNESS WHEREOF, I have hereunto subscribed my name and affixed my official seal, the day and year last above written.

Submitted to the Wichita-Sedgwick County Metropolitan Area Planning Commission and the Board of Commissioners of the City of Wichita, Kansas, and approved by said Board of Commissioners of the City of Wichita, Kansas,

this _____,

City Clerk

Edith D. Chalmer
Notary Public

My Commission Expires: _____



DEDICATION

KNOW ALL MEN BY THESE PRESENTS:

That for and in consideration of the sum of One Dollar (\$1.00) and other good and valuable considerations, the receipt of which is hereby acknowledged, the undersigned, _____

Donald Harold Kirk and Ethel Marie Kirk, his wife

being the owners of the following described real estate in Sedgwick County, Kansas, to wit:

The east 50 feet of the East half of the Northeast quarter, Section 7, Township 27, Range 1 West, except the north 20 acres and except the south 20 acres.

do hereby dedicate the above described real estate to the public for _____ street _____ purposes.

Executed this 12th day of January 1974.

Donald Harold Kirk (Signature)

Ethel Marie Kirk (Signature)

STATE OF KANSAS)
SEDGWICK COUNTY) ss

BE IT REMEMBERED, that on this 12th day of January, 1974,

came _____

Donald Harold Kirk and Ethel Marie Kirk, his wife

to me personally known to be the same person who executed the foregoing instrument and duly acknowledged the execution of the same.

IN WITNESS WHEREOF, I have hereunto subscribed my name and affixed my official seal, the day and year last above written.

Submitted to the Wichita-Sedgwick County Metropolitan Area Planning Commission and the Board of Commissioners of the City of Wichita, Kansas, and approved by said Board of Commissioners of the City of Wichita, Kansas,

this _____

City Clerk

Edith J. Chapman
Notary Public

My Commission Expires: _____

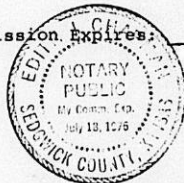

D E D I C A T I O N

KNOW ALL MEN BY THESE PRESENTS:

That for and in consideration of the sum of One Dollar (\$1.00) and other good and valuable considerations, the receipt of which is hereby

acknowledged, the undersigned, _____

Donald Harold Kirk and Ethel Marie Kirk, his wife

being the owners of the following described real estate in Sedgwick County, Kansas, to wit:

The east 50 feet of the East half of the Northeast quarter, Section 7, Township 27, Range 1 West, except the north 20 acres and except the south 20 acres.

do _____ hereby dedicate the above described real estate to the public for _____ street _____ purposes.

Executed this 12th day of January 1974.

[Signature]
DONALD HAROLD KIRK

[Signature]
ETHEL MARIE KIRK

STATE OF KANSAS)
SEDGWICK COUNTY)^{ss}

BE IT REMEMBERED, that on this 12th day of January, 1974,

came _____
Donald Harold Kirk and Ethel Marie Kirk, his wife

to me personally known to be the same person 5 who executed the foregoing instrument and duly acknowledged the execution of the same.

IN WITNESS WHEREOF, I have hereunto subscribed my name and affixed my official seal, the day and year last above written.

Submitted to the Wichita-Sedgwick County Metropolitan Area Planning Commission and the Board of Commissioners of the City of Wichita, Kansas, and approved by said Board of Commissioners of the City of Wichita, Kansas,
this _____,

City Clerk

[Signature]
Notary Public

My Commission Expires: _____



DEDICATION

KNOW ALL MEN BY THESE PRESENTS:

That for and in consideration of the sum of One Dollar (\$1.00) and other good and valuable considerations, the receipt of which is hereby acknowledged, the undersigned, _____

Donald Harold Kirk and Ethel Marie Kirk, his wife

being the owners of the following described real estate in Sedgwick County, Kansas, to wit:

The east 50 feet of the East half of the Northeast quarter, Section 7, Township 27, Range 1 West, except the north 20 acres and except the south 20 acres.

do _____ hereby dedicate the above described real estate to the public for _____ street _____ purposes.

Executed this 12th day of January 1974.

Donald Harold Kirk
DONALD HAROLD KIRK

Ethel Marie Kirk
ETHEL MARIE KIRK

STATE OF KANSAS)
SEDGWICK COUNTY)^{SS}

BE IT REMEMBERED, that on this 12th day of January, 1974, came _____

Donald Harold Kirk and Ethel Marie Kirk, his wife

to me personally known to be the same person^S who executed the foregoing instrument and duly acknowledged the execution of the same.

IN WITNESS WHEREOF, I have hereunto subscribed my name and affixed my official seal, the day and year last above written.

Submitted to the Wichita-Sedgwick County Metropolitan Area Planning Commission and the Board of Commissioners of the City of Wichita, Kansas, and approved by said Board of Commissioners of the City of Wichita, Kansas,
this _____

City Clerk

Edith D. Chalmers
Notary Public

My Commission Expires: _____

