

D-0805 - C.F. & Juanita McClelland
dedicate Street r-o-w- southeast
corner of Bebe & Walker.

4-4-78

see Appendix

2-2003

Pass (RD)
1-17-78

ACTION

DATE

COMMITTEE

M.A.P.C.

B.C.C./B. CO. C. *Referable* 1/5/78 1-17-78

Sec *Approved* 4-4-78

DEDICATION REPORT AND PROGRESS

MAP No. 5146
SEC. No. 26
TWP. No. 27
RANGE 1W

CASE No. D - 0805

(Assoc. Z-2003)

I. OFFER TO DEDICATE: Street r-o-w
GENERALLY LOCATED: Southeast corner of Bebe & Walker

LEGALLY DESCRIBED AS: _____

DEDICATED BY: C.F. & Juanita McClelland
AGENT: _____
ADDRESS: _____ PHONE _____
PURPOSE OF DEDICATION: _____

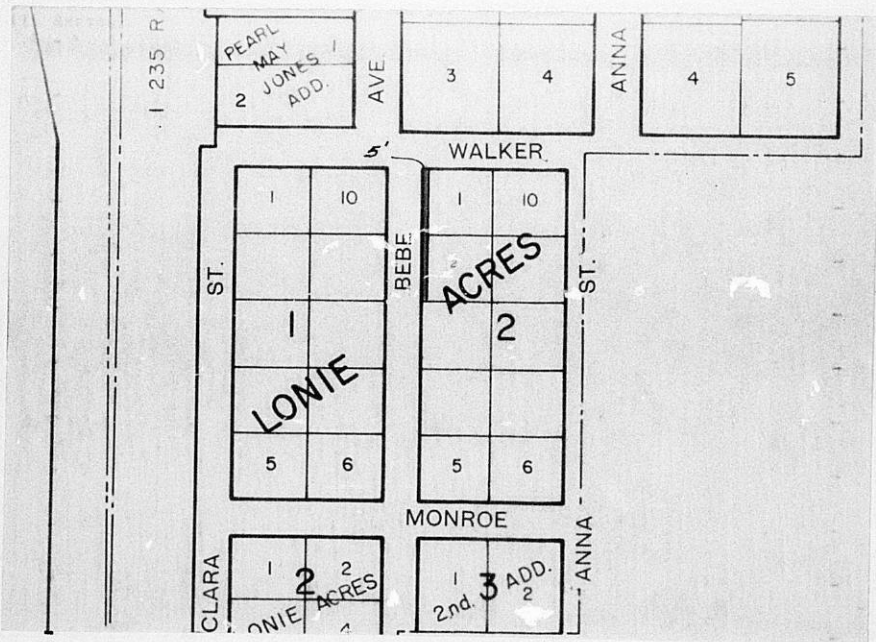

III. FILED <u>1-6-78</u>	B.C.C. ACTION <u>1-17-78 defects 1/31/78</u>
POSTED TO ATLAS _____	<u>ACC 4-78</u>
S/D COMM. ACTION _____	PLACED ON RECORD _____
M.A.P.C. ACTION _____	CITY CLERKS No. _____

5146
26
27
105

DEDICATION

D-0805
(Case 2-2003)

KNOW ALL MEN BY THESE PRESENTS:

That for and in consideration of the sum of One Dollar (\$1.00) and other good and valuable considerations, the receipt of which is hereby acknowledged, the undersigned, C. F. and Juanita McClelland

being the owners of the following described real estate in Sedgwick County, Kansas, to wit:

West five feet of Lots 1 and 2, Block 2, Lonie Acres, Sedgwick County, Kansas.

S.E. Cor. 13th & Wacker

do hereby dedicate the above described real estate to the public for street purposes.

Executed this 2nd day of January 1978.

C. F. McClelland
Juanita McClelland

STATE OF KANSAS)
SEDGWICK COUNTY) ss

BE IT REMEMBERED, that on this 2nd day of January, 1978,
came C. F. and Juanita McClelland

to me personally known to be the same persons who executed the foregoing instrument and duly acknowledged the execution of the same.

IN WITNESS WHEREOF, I have hereunto subscribed my name and affixed my official seal, the day and year last above written.

Submitted to the Wichita-Sedgwick County Metropolitan Area Planning Commission and the Board of Commissioners of the City of Wichita, Kansas, and approved by said Board of Commissioners of the City of Wichita, Kansas,
this _____,
City Clerk

Phyllis C. White
Notary Public

My Commission Expires: 12-2-79

