

POSTER  
8-24-81  
*[Signature]*

# ACTION

DATE

S/D COMMITTEE accept 9-3-81

M.A.P.C. accept 9-10-81

R.C.C./B-60 C. Accept 9-22-81

D-1039 - Harold W. Golton dedicates  
Additional Street right-of-way for  
Maple Street. Generally located  
on the north side of Maple, in an  
area east of Westfield.

DEDICATION REPORT AND PROGRESS

MAP No. 4847  
 SEC. No. 20  
 TWP. No. 27S  
 RANGE 1W

CASE No. D - 1039

ASSOCIATED CASE NO. L/S-0520

I. OFFER TO DEDICATE: Additional Street right-of-way for Maple Street  
 GENERALLY LOCATED: On the north side of Maple, in an area east of  
Westfield.

LEGALLY DESCRIBED AS:

DEDICATED BY: Harold W. Golton, 240 South Westfield, 67209  
 AGENT: \_\_\_\_\_  
 ADDRESS: \_\_\_\_\_ PHONE \_\_\_\_\_  
 PURPOSE OF DEDICATION:

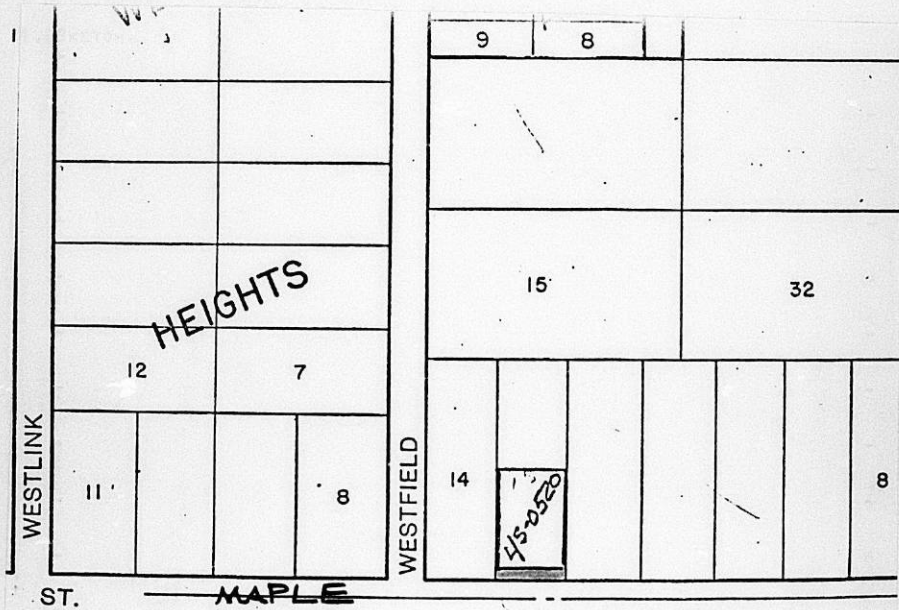

III. FILED 8-13-81  
 POSTED TO ATLAS \_\_\_\_\_  
 S/D COMM. ACTION 9-3-81 *accept*  
 M.A.P.C. ACTION 9-10-81 *accept*

B.C.C. ACTION 9-22-81 *Accept*  
 PLACED ON RECORD \_\_\_\_\_  
 CITY CLERKS No. \_\_\_\_\_

MAPC CASE NO. D-1039      Dedication of street right-of-way

Dedicated by:            Harold W. Golton

Generally located: on the north side of Maple in an area east of  
Westfield

This dedication is given for the following reason:  
lot split requirement

ACTION:            Accept the dedication and instruct the City Clerk to  
file with the Register of Deeds.

BILL RECORDING FEE TO:    Harold W. Golton  
Address:            240 S. Westfield  
Wichita, Ks. 67209

DEDICATION

D-1039

Ascn. 4/8 0520

KNOW ALL MEN BY THESE PRESENTS:

That for and in consideration of the sum of One Dollar (\$1.00) and other good and valuable considerations, the receipt of which is hereby acknowledged, the undersigned, Harold W. Golton, a single person

being the owner of the following described real estate in Sedgwick County, Kansas, to wit:

The south 20 feet of Lot 13, Westfield Acres.

do es hereby dedicate the above described real estate to the public for street purposes.

Executed this 24th day of June 19 81.

Harold W. Golton  
Harold W. Golton

STATE OF KANSAS )  
SEDGWICK COUNTY )<sup>SS</sup>

BE IT REMEMBERED, that on this 24th day of June, 1981, came Harold W. Golton, a single person

to me personally known to be the same person who executed the foregoing instrument and duly acknowledged the execution of the same.

IN WITNESS WHEREOF, I have hereunto subscribed my name and affixed my official seal, the day and year last above written.

Submitted to the Wichita-Sedgwick County Metropolitan Area Planning Commission and the Board of Commissioners of the City of Wichita, Kansas, and approved by said Board of Commissioners of the City of Wichita, Kansas,  
this \_\_\_\_\_,  
\_\_\_\_\_  
City Clerk

Helen Egholm  
Notary Public  
Helen Egholm

My Commission Expires: Feb. 9, 1985