

D-1064 - Riverlawn Christian
Church dedicates Street R.O.W.
generally located on the west side
of Amidon, between 25th Street
North and Manhattan Drive.

POSTED
2-1-82

ACTION

DATE

COMMITTEE _____

M.A.P.C. _____

B.C.C./B. GO. C. Completed zone 2-9-82
zone was returned by
MAFC

3-23-82

BCC Completed

Zone case denied
Deduction form returned

DEDICATION REPORT AND PROGRESS

MAP No. 5350C
 SEC. No. _____
 TWP. No. _____
 RANGE _____

CASE No. D - 1064

ASSOCIATED CASE NO. Z-2372

1. OFFER TO DEDICATE: Street R.O.W.
 GENERALLY LOCATED: West side of Amidon, between 25th Street North and Manhattan Drive.

LEGALLY DESCRIBED AS: _____

DEDICATED BY: Riverlawn Christian Church
 AGENT: _____
 ADDRESS: _____ PHONE _____
 PURPOSE OF DEDICATION: _____

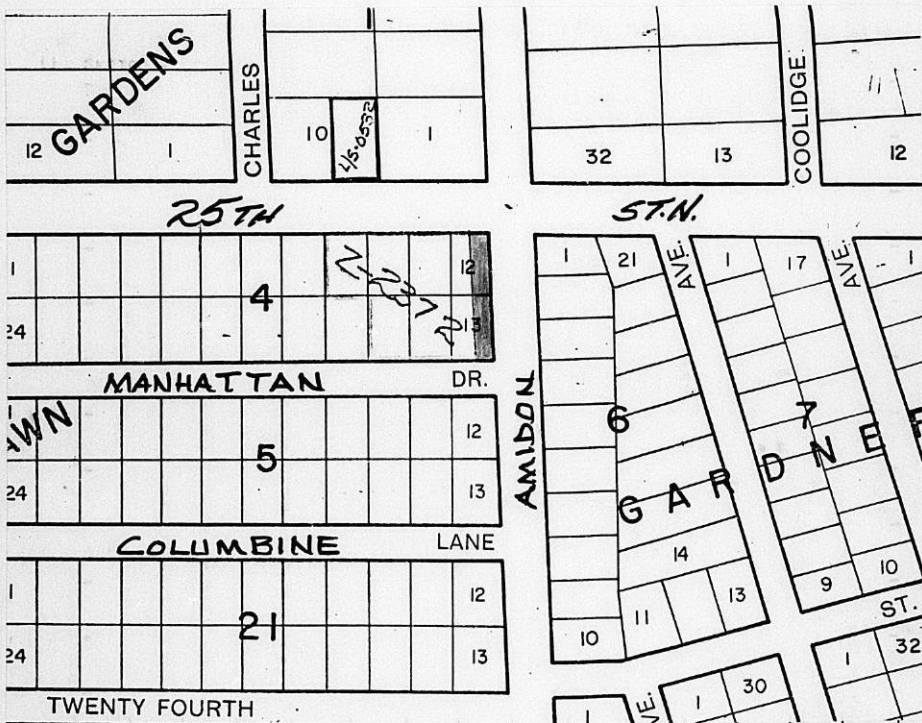

111. FILED 1-25-82
 POSTED TO ATLAS _____
 S/D COMM. ACTION _____
 M.A.P.C. ACTION _____

B.C.C. ACTION 2-9-82 Accounted for case returned to MAPC
 PLACED ON RECORD _____
 CITY CLERKS No. _____

March 23, 1982

Robert G. Vinson, Trustee
3329 West 16th Street North
Wichita, Kansas 67203

Re: Z-2372 - "AA" to "BB" - West side
of Amidon, between 25th Street
North and Manhattan Drive. And
✓ D-1064 - Dedication of Street
Right-of-Way.

Dear Mr. Vinson:

The Board of City Commissioners at their regular meeting on
March 23, 1982 denied the above captioned zone change request.

Based on this action, we are returning the enclosed Dedication
for additional right-of-way for Amidon.

If you have any questions, please contact me.

Sincerely,

Jack H. Galbraith
Chief Planner

JHG:el

Enclosure

cc: Riverlawn Christian Church, 2535 Amidon, Wichita 67204
Dick Hayden, Trustee, Riverlawn Christian Church,
2535 Amidon, Wichita 67204

Map: 5350c

DEDICATION

✓ D- 1064
(assn. 2-2372)

KNOW ALL MEN BY THESE PRESENTS:

That for and in consideration of the sum of One Dollar (\$1.00) and other good and valuable considerations, the receipt of which is hereby acknowledged, the undersigned, Riverlawn Christian Church

being the owner of the following described real estate in Sedgwick County, Kansas, to wit:

The east thirty-five (35) feet of Lots 12 and 13, Block 4, Riverlawn Heights, an Addition to Wichita, Sedgwick County, Kansas.

W. side of Amidon, between 25th St No. and Manhattan Dr.

do hereby dedicate the above described real estate to the public for street purposes.

Executed this 25th day of January 1982.

Robert G. Vinson
Robert G. Vinson, Trustee

Harold H. Hunt
Harold H. Hunt, Trustee
R. M. Haden
R. M. Haden, Trustee

STATE OF KANSAS)
SEDGWICK COUNTY) ss

BE IT REMEMBERED, that on this 25th day of January 1982, came Harold H. Hunt, Robert G. Vinson and R. M. Haden

to me personally known to be the same persons who executed the foregoing instrument and duly acknowledged the execution of the same.

IN WITNESS WHEREOF, I have hereunto subscribed my name and affixed my official seal, the day and year last above written.

Submitted to the Wichita-Sedgwick County Metropolitan Area Planning Commission and the Board of Commissioners of the City of Wichita, Kansas, and approved by said Board of Commissioners of the City of Wichita, Kansas,

this _____,

City Clerk

Margaret E. Dahn
Notary Public

My Commission Expires: 3/25/84

