

2-18-82

POSTED
2-12-82

ACTION

S/D COMMITTEE	<u>accept</u>	DATE	<u>2-18-82</u>
M.A.P.C.	<u>accept</u>		<u>2-25-82</u>
B.C.C./B.G.G.C.	<u>Approved</u>		<u>3-7-82</u>

D-1066 - Luther & Jane Fewin
 dedicate additional R.O.W. for
 Porter, Generally located on the
 west side of Porter, in an area
 south of 29th Street North.

DEDICATION REPORT AND PROGRESS

MAP No. 5350
SEC. No. 6
TWP. No. 27S
RANGE 1E

CASE No. D - 1066

ASSOCIATED CASE NO. _____

I. OFFER TO DEDICATE: Additional R.O.W. for Porter
GENERALLY LOCATED: On the west side of Porter, in an area south of 29th Street North.

LEGALLY DESCRIBED AS: _____

DEDICATED BY: Luther & Jane Fewin, 1509 W. 29th St. North, 67204
AGENT: _____
ADDRESS: _____ PHONE _____
PURPOSE OF DEDICATION: _____

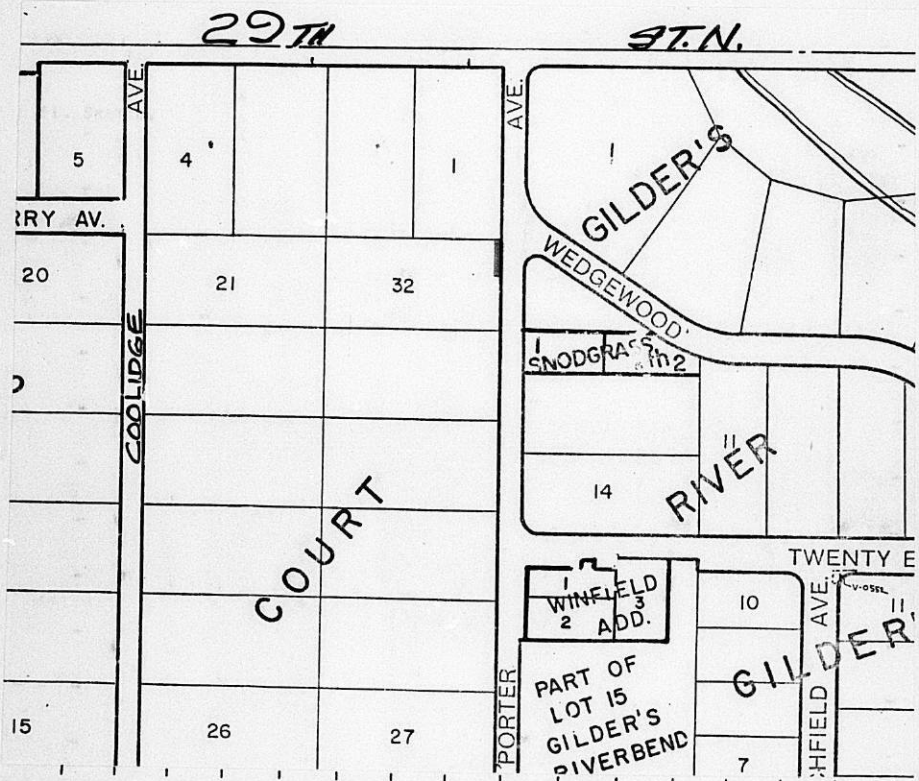

III. FILED 2-5-82
POSTED TO ATLAS
S/D COMM. ACTION 2-18-82 accept
M.A.P.C. ACTION 2-25-82 accept

B.C.C. ACTION 3-9-82 *Accepted*
PLACED ON RECORD
CITY CLERKS No. _____

BILL RECORDING TO: Luther Fewin, 1509 W. 29th St. North, 67204

MAPC CASE NO. D-1066 Dedication of street right-of-way

Dedicated by: Luther and Jane Fewin

Generally located south of 29th St. North on the west side of Porter

This dedication is given for the following reason:
lot split requirement

ACTION: Accept the dedication and instruct the City Clerk to
file with the Register of Deeds.

BILL RECORDING FEE TO: Luther Fewin
1509 W. 29th St. North
Wichita, Ks. 67204

DEDICATION

D-1066

KNOW ALL MEN BY THESE PRESENTS:

That for and in consideration of the sum of One Dollar (\$1.00) and other good and valuable considerations, the receipt of which is hereby acknowledged, the undersigned, Luther Fewin & Jane S. Fewin

being the owner S of the following described real estate in Sedgwick County, Kansas, to wit:

The East 10 feet of the North 62 feet of Lot 32, Gilders Court, Sedgwick County, Kansas.

do hereby dedicate the above described real estate to the public for

Street purposes.

Executed this 22ND day of JANUARY 1982.

Luther Fewin
Luther Fewin

Jane S. Fewin
Jane S. Fewin

STATE OF KANSAS)
SEDGWICK COUNTY)^{ss}

BE IT REMEMBERED, that on this 22ND day of January, 1982,
came LUTHER FEWIN and JANE S. FEWIN

to me personally known to be the same person S who executed the foregoing instrument and duly acknowledged the execution of the same.

IN WITNESS WHEREOF, I have hereunto subscribed my name and affixed my official seal, the day and year last above written.

Submitted to the Wichita-Sedgwick County Metropolitan Area Planning Commission and the Board of Commissioners of the City of Wichita, Kansas, and approved by said Board of Commissioners of the City of Wichita, Kansas,

this _____,

City Clerk

[Signature]
My Commission Expires 12-30-86
NOTARY PUBLIC
STATE OF KANSAS
SR
120-86