

D-1067 - James D. & Joyce A. Rush  
dedicate Alley on the west side  
of McComas, in an area south of  
Manle

3-10-82

*Reed*  
*3-12-82*

# ACTION

DATE

COMMITTEE

M.A.P.C.

B.C.C./B-GO-C. *Completed* 3-23-82

DEDICATION REPORT AND PROGRESS

MAP No. 5246D  
SEC. No. \_\_\_\_\_  
TWP. No. \_\_\_\_\_  
RANGE \_\_\_\_\_

CASE No. D - 1067

ASSOCIATED CASE NO. Z-2421

I. OFFER TO DEDICATE: Alley  
GENERALLY LOCATED: On the west side of McComas, in an area south of Maple

LEGALLY DESCRIBED AS: \_\_\_\_\_

DEDICATED BY: James D. & Joyce A. Rush, 10241 Taylor, 67212 721-1925

AGENT: \_\_\_\_\_

ADDRESS: \_\_\_\_\_ PHONE \_\_\_\_\_

PURPOSE OF DEDICATION: \_\_\_\_\_

II. SKETCH.

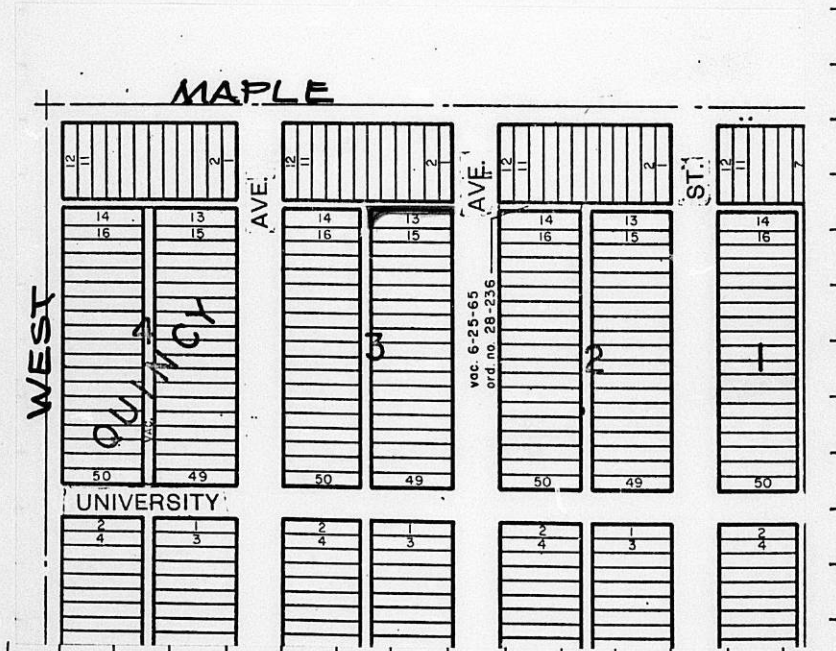

III. FILED 3-9-82  
POSTED TO ATLAS \_\_\_\_\_  
S/D COMM. ACTION \_\_\_\_\_  
M.A.P.C. ACTION \_\_\_\_\_

B.C.C. ACTION 3-23-82 *Accepted*  
PLACED ON RECORD \_\_\_\_\_  
CITY CLERKS No. \_\_\_\_\_

5426D

DEDICATION

D-1067

Assoc: 2-2421

KNOW ALL MEN BY THESE PRESENTS:

That for and in consideration of the sum of One Dollar (\$1.00) and other good and valuable considerations, the receipt of which is hereby acknowledged, the undersigned, \_\_\_\_\_

James D. & Joyce A. Rush

being the owner of the following described real estate in Sedgwick County, Kansas, to wit:

Beginning at the northeast corner of Lot 13, Block 3, Quincy Addition to Wichita, Kansas; thence south along the east line of said lot a distance of 2 1/2 feet; thence west parallel with the north line of said lot a distance of 115 feet to the P.C. of a curve to the left having a radius of 25 feet and a central angle of 90 degrees; thence south-westerly along said curve to a point of tangency with the west line of said Lot 13, said point being 27 1/2 feet south of the north line of said lot; thence north along the west line of said lot a distance of 27 1/2 feet to the northwest corner of said lot; thence east along the north line of said lot a distance of 140 feet to the point of beginning.

do hereby dedicate the above described real estate to the public for \_\_\_\_\_ purposes.

Executed this 8th day of March 19 82

Joyce A. Rush

Joyce A. Rush

James D. Rush

James D. Rush

STATE OF KANSAS )  
SEDGWICK COUNTY ) ss

BE IT REMEMBERED, that on this 8th day of March, 1982,

came James D. Rush and Joyce A. Rush

to me personally known to be the same persons who executed the foregoing instrument and duly acknowledged the execution of the same.

IN WITNESS WHEREOF, I have hereunto subscribed my name and affixed my official seal, the day and year last above written.

Submitted to the Wichita-Sedgwick County Metropolitan Area Planning Commission and the Board of Commissioners of the City of Wichita, Kansas, and approved by said Board of Commissioners of the City of Wichita, Kansas,  
this \_\_\_\_\_,  
City Clerk



Deborah C. Riggsby  
Notary Public

My Commission Expires: 8/4/82