

D-1068 - Alice L. & Louis J. Sittler
dedicate additional street ROW for
13th St. Generally located on the
south side of 13th, in an area
west of Maize Road.

370-82

P
POSTED
3-12-87

DATE

3-18-87

ACTION

SD COMMITTEE accept

M.A.P.C. accept

B.C.C./B. CO. C. Accepted

3-25-87

4-6-87

DEDICATION REPORT AND PROGRESS

MAP No. 4748A
SEC. No. 18
TWP. No. 27
RANGE 1W

CASE No. D - 1068

ASSOCIATED CASE NO. _____

I. OFFER TO DEDICATE: Additional Street ROW for 13th St.
GENERALLY LOCATED: on the south side of 13th, in an area west of Maize Rd.

LEGALLY DESCRIBED AS: _____

DEDICATED BY: Alice L. & Louis J. Sittler
AGENT: _____
ADDRESS: _____ PHONE _____
PURPOSE OF DEDICATION: _____

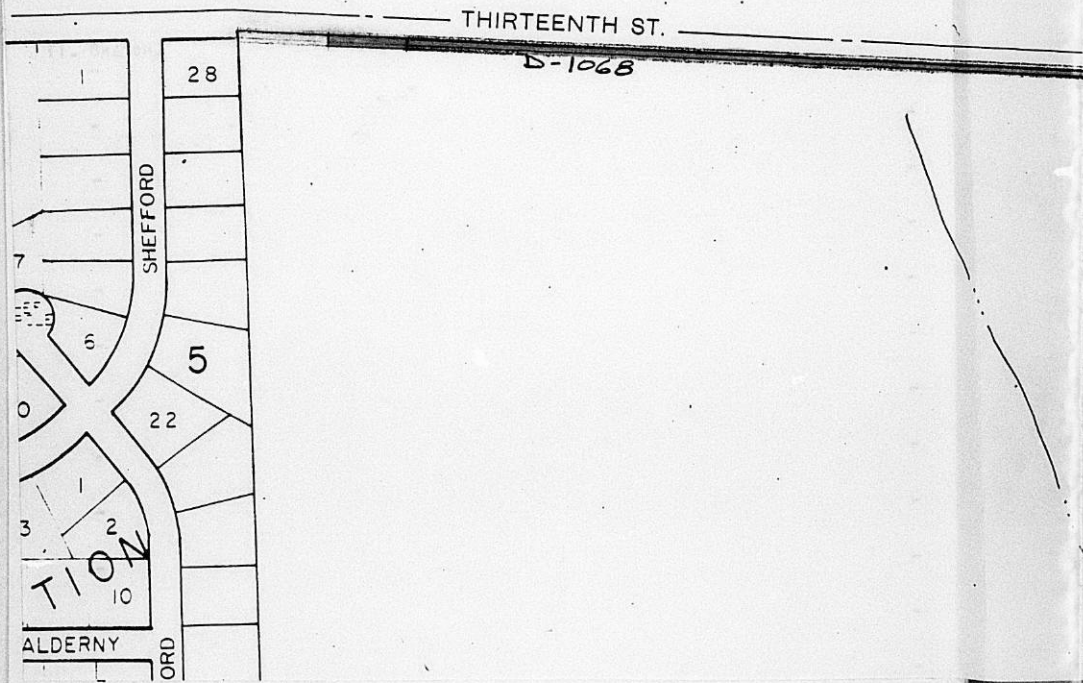

III. FILED 3-10-82
POSTED TO ATLAS
S/D COMM. ACTION 3-18-82 accept
M.A.P.C. ACTION 3-25-82 accept

B.C.C. ACTION 4-6-82 Accepted
PLACED ON RECORD _____
CITY CLERKS No. _____

DEDICATION REPORT AND PROGRESS

CASE No. D - 1068

ASSOCIATED CASE NO. _____

748A
3
7
8

LOCATED: Additional Street ROW for 13th St.
LOCATED: on the south side of 13th, in an area west of Maize Rd.

DESCRIBED AS:

BY: Alice L. & Louis J. Sittler

PHONE _____

DEDICATION:

THIRTEENTH ST.

D-1068

D-1069

1133'

B-10-82

ATLAS

ACTION 3-18-82 accept

ACTION 3-25-82 accept

B.C.C. ACTION 4-6-82 Accepted

PLACED ON RECORD _____

CITY CLERKS No. _____

MAPC CASE NO. D-1068 Dedication of street right-of-way for 13th
Street North

Dedicated by: Alice J. and Louis J. Sittler

Generally located on the south side of 13th in an area west of Maize Rd.

This dedication is given for the following reason:
Requested by Engineering for road improvement

ACTION: Accept the dedication and instruct the City Clerk to
file with the Register of Deeds.

BILL RECORDING FEE TO: 472-76-245-81063-000-000-007

4748A
18.
27
TW

DEDICATION

Alice L. Sittler

76-245-81063-000-000-007

D-1068

KNOW ALL MEN BY THESE PRESENTS:

That for and in consideration of the sum of One Dollar (\$1.00) and other good and valuable considerations, the receipt of which is hereby acknowledged, the undersigned, Alice L. Sittler and Louis J. Sittler

being the owner of the following described real estate in Sedgwick County, Kansas, to wit:

The North ten (10) feet of the following described tract:
The North Half of the Northeast Quarter of Section 18, Township 27 South, Range 1 West of the 6th P.M., except the North thirty (30) feet thereof and except the North thirty-five (35) rods of the East sixty-eight and seventy-five hundredths (68.75) rods thereof.

do hereby dedicate the above described real estate to the public for Right of Way purposes.

Executed this 25th day of February 19 82.

Alice L. Sittler
Louis J. Sittler

STATE OF KANSAS)
SEDGWICK COUNTY) ss

BE IT REMEMBERED, that on this 25th day of February 1982,
came Alice L. Sittler and Louis J. Sittler

to me personally known to be the same person who executed the foregoing instrument and duly acknowledged the execution of the same.

IN WITNESS WHEREOF, I have hereunto subscribed my name and affixed my official seal, the day and year last above written.

Submitted to the Wichita-Sedgwick County Metropolitan Area Planning Commission and the Board of Commissioners of the City of Wichita, Kansas, and approved by said Board of Commissioners of the City of Wichita, Kansas,

this _____

City Clerk

Julie M. Snyder
Notary Public
JULIE M. SNYDER

My Commission Expires: 2-19-85

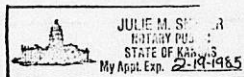

THE CITY OF WICHITA

OFFICE OF DEPARTMENT OF ENGINEERING DATE March 1, 1982

TO Louise Olivarez, Planning
FROM Larry D. Henry, Right-of-Way & Estimating Engineer



SUBJECT Street Right-of-Way Dedications
 13th Street--Maize Rd. to 119th St.

Attached please find street right-of-way Dedications to the City, from Earl O. Brandt and from Alice L. Sittler, to be included on the Subdivision Agenda for March 18, 1982.

Please feel free to contact this office if you have any questions.

Larry D. Henry

Larry D. Henry
R/W & Estimating Engineer

LDH:md

Attachments

RECEIVED
MAR 2 1982
METROPOLITAN PLANNING
ROUTE 1000
