

D-1142 - The Wichita Airport Authority dedicates street R.O.W. for 39th St. North. Generally located on the north side of 39th Street North, in an area east of Webb Road.

POSTED 6-7-83
VLL

1-11-83

ACTION

DATE

S/D COMMITTEE _____

M.A.P.C. _____

B.C.C./B.-CO.C. accept 7-12-83

POSTED 6-7-83
K.L.

DEDICATION REPORT AND PROGRESS

MAP No. 6152C
 SEC. No. _____
 TWP. No. _____
 RANGE No. _____

CASE No. D - 1142
 ASSOCIATED CASE NO. S/D 83-15

I. OFFER TO DEDICATE: Street right-of-way for 39th Street North.
 GENERALLY LOCATED: On the north side of 39th St. North, in an area east of Webb Road
 LEGALLY DESCRIBED AS: _____

DEDICATED BY: The Wichita Airport Authority
 ADDRESS: _____ PHONE _____
 PURPOSE OF DEDICATION: _____

II. SKETCH.

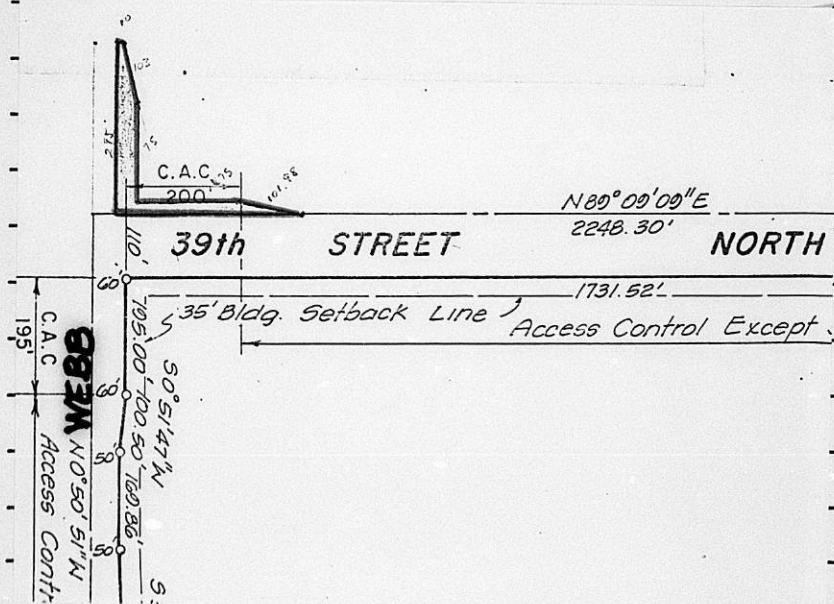

III. FILED 7-6-83 B.C.C. ACTION 7-12-83 *Accept*
 POSTED TO ATLAS _____
 S/D COMM. ACTION 7-11 PLACED ON RECORD _____
 M.A.P.C. ACTION _____ CITY CLERKS No. _____

The Wichita Airport Authority
dedicates street right-of-way
for 39th Street North.

Generally located on the
north side of 39th Street
North in an area east
of Webb Road.

Map 6152C

Assoc. w/ s/D83-15

Colonel James Jabara Airport

BCC 7-12-83

DEDICATION

KNOW ALL MEN BY THESE PRESENTS:

That for and in consideration of the sum of One Dollar (\$1.00) and other good and valuable considerations, the receipt of which is hereby acknowledged, the undersigned, THE WICHITA AIRPORT AUTHORITY

being the owner of the following described real estate in Sedgwick County, Kansas, to wit:

SEE ATTACHED LEGAL

do hereby dedicate the above described real estate to the public for STREET purposes.

Executed this 22nd day of JUNE, 19 83.

THE WICHITA AIRPORT AUTHORITY

H. Jay Setter
H. JAY SETTER, DIRECTOR OF AVIATION

Judye N. Mohring
JUDYE N. MOHRING, AIRPORT CLERK

STATE OF KANSAS)
SEDGWICK COUNTY)^{SS}

BE IT REMEMBERED, that on this 22nd day of JUNE, 1983,
came THE WICHITA AIRPORT AUTHORITY BY H. JAY SETTER, DIRECTOR OF AVIATION AND
JUDYE N. MOHRING, AIRPORT CLERK

to me personally known to be the same person^s who executed the foregoing instrument and duly acknowledged the execution of the same.

IN WITNESS WHEREOF, I have hereunto subscribed my name and affixed my official seal, the day and year last above written.

Submitted to the Wichita-Sedgwick County Metropolitan Area Planning Commission and the Board of Commissioners of the City of Wichita, Kansas, and approved by said Board of Commissioners of the City of Wichita, Kansas,

this _____

City Clerk

Connie J. Gray
Notary Public

My Commission Expires: 9-9-86

BEGINNING AT A PT. 1375.00 FEET NORTH AND 40 FEET EAST OF THE SW CORNER OF SECTION 28, T265, R2E OF THE 6TH PM, THENCE PARALLEL TO AND 40 FEET EAST OF THE WEST LINE OF SAID SECTION 28 BEARING N 0° 50' 51" W A DISTANCE OF 295' FEET; THENCE BEARING N 89°09'09" E A DISTANCE OF 10.00 FEET; THENCE BEARING S 14°53'01" E A DISTANCE OF 103.08 FEET; THENCE BEARING S 0°50'51" E PARALLEL TO AND 75.00 FEET EAST OF THE WEST LINE OF SAID SW 1/4 A DISTANCE OF 175.00 FEET; THENCE BEARING N 89°09'09" E A DISTANCE OF 175.00 FEET; THENCE BEARING S 79° 32'15" E A DISTANCE OF 101.98 FEET; THENCE BEARING S 89°09'09" W A DISTANCE OF 310.00 FEET TO THE POINT OF BEGINNING. CONTAINING 13,575 SQ. FT. MORE OR LESS.