

D-1192 - Board of Park Commission
dedicates R.O.W. for Memory Lane
located one block east of Smith
between 11th and Robinson.

4-10-01 - *Clay* - 7-3-04

POSTED 4-16-84 KX

8

ACTION

COMMITTEE _____ DATE _____

M.A.P.C. _____

REC'D CO. G. Accepted 4-2-84

DEDICATION REPORT AND PROGRESS

MAP No. 5148 D
SEC. No. _____
TWP. No. _____
RANGE No. _____

CASE No. D - 1192

ASSOCIATED CASE NO. S/D 76-75

I. OFFER TO DEDICATE: Right-of-Way for Memory Lane cul-de-sac
GENERALLY LOCATED: One block east of Smith between 11th and Robinson

LEGALLY DESCRIBED AS:

DEDICATED BY: Board of Park Commissioners

ADDRESS: _____ PHONE _____

PURPOSE OF DEDICATION:

II. SKETCH.

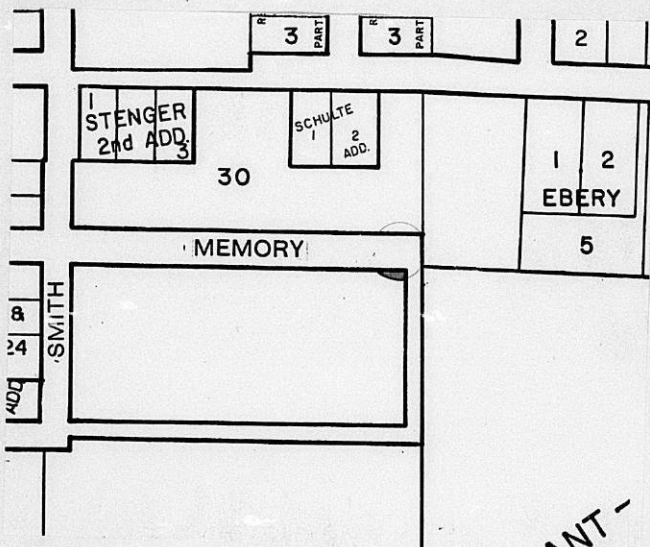

ANT -

III. FILED 3-16-84
POSTED TO ATLAS _____
S/D COMM. ACTION _____
M.A.P.C. ACTION _____

B.C.C. ACTION 4-3-84 *Accept*
PLACED ON RECORD _____
CITY CLERKS No. _____

DEDICATION

KNOW ALL MEN BY THESE PRESENTS:

That for and in consideration of the sum of One Dollar (\$1.00) and other good and valuable considerations, the receipt of which is hereby acknowledged, the undersigned, Board of Park Commissioners

being the owner of the following described real estate in Sedgwick County, Kansas, to wit:

Beginning at a point on the east line of Lot 29, R.A. Morris Tracts, Sedgwick County, Kansas, 30 feet south of the N.E. Corner thereof; thence west, parallel with the north line of said Lot 29, 79.84 feet; thence southeasterly, easterly and northeasterly, along a curve, having a radius of 50 feet (which radius point is 40 feet west and 0.10 feet north of the N.E. Corner of said Lot 29) to the point of beginning, except the east 30 feet of said Lot 29, included therein.

do es hereby dedicate the above described real estate to the public for

Street purposes.

Executed this 28th day of February 19 83.

ATTEST:

Ludille Brierly
Ludille Brierly, Park Board Clerk

Thomas A. Martin
Thomas A. Martin, President
Board of Park Commissioners of
the City of Wichita, Kansas.

STATE OF KANSAS)
SEDGWICK COUNTY) ss

BE IT REMEMBERED, that on this 28th day of February, 1983,
came Thomas A. Martin, President of the Board of Park Commissioners,

to me personally known to be the same person who executed the foregoing instrument and duly acknowledged the execution of the same.

IN WITNESS WHEREOF, I have hereunto subscribed my name and affixed my official seal, the day and year last above written.

Set up dedication file. Associated with
SP 76-75 Memory Lane Twin Homes Addition.
BCC 4-3-84
Map 5148 D
Board of Park Commissioners dedicate
r.o.k. for Memory Lane cul-de-sac.
Generally located one block east
of Smith between 11th and Robinson.
D # 1192

J. Middleton
Tary Public

on Expires: 11-3-83

MIDDLETON
TARY PUBLIC
County, Kansas
Exp. 11-3-83

FEB 23 1983

DEDICATION

KNOW ALL MEN BY THESE PRESENTS:

That for and in consideration of the sum of One Dollar (\$1.00) and other good and valuable considerations, the receipt of which is hereby acknowledged, the undersigned, Board of Park Commissioners

being the owner of the following described real estate in Sedgwick County, Kansas, to wit:

Beginning at a point on the east line of Lot 29, R.A. Morris Tracts, Sedgwick County, Kansas, 30 feet south of the N.E. Corner thereof; thence west, parallel with the north line of said Lot 29, 79.84 feet; thence southeasterly, easterly and northeasterly, along a curve, having a radius of 50 feet (which radius point is 40 feet west and 0.10 feet north of the N.E. Corner of said Lot 29) to the point of beginning, except the east 30 feet of said Lot 29, included therein.

does hereby dedicate the above described real estate to the public for Street purposes.

Executed this 28th day of February 19 83.

ATTEST:

Lucille Brierly
Lucille Brierly, Park Board Clerk

Thomas A. Martin
Thomas A. Martin, President
Board of Park Commissioners of
the City of Wichita, Kansas.

STATE OF KANSAS)
SEDGWICK COUNTY) ss

BE IT REMEMBERED, that on this 28th day of February, 1983,
came Thomas A. Martin, President of the Board of Park Commissioners,

to me personally known to be the same person who executed the foregoing instrument and duly acknowledged the execution of the same.

IN WITNESS WHEREOF, I have hereunto subscribed my name and affixed my official seal, the day and year last above written.

Submitted to the Wichita-Sedgwick County Metropolitan Area Planning Commission and the Board of Commissioners of the City of Wichita, Kansas, and approved by said Board of Commissioners of the City of Wichita, Kansas,

this _____

City Clerk

Donna M. Middleton
Notary Public

My Commission Expires: 11-3-83



FEB 23 1983