

POSTED 8-27-84 KB

SSAC

### ACTION

9/6 COMMITTEE	approved	DATE 8-16-84
M.A.P.C.	approved	8-23-84
B.C.C./B.CO.C.	Approved	9-4-84

9-1233 - Humphrey Building Co. dedicates street right-of-way generally located on the north side of Boston west of Mosley.

MAP No. 5546 C  
 SEC. No. 28  
 TWP. No. 27  
 RANGE 1 E

DEDICATION REPORT AND PROGRESS

CASE No. D - 1233

ASSOCIATED CASE NO. L/S-0615

I. OFFER TO DEDICATE: Street Right-of-Way  
 GENERALLY LOCATED: On the north side of Boston west of Mosley

LEGALLY DESCRIBED AS:

DEDICATED BY: Humphrey Building Company  
 AGENT: \_\_\_\_\_  
 ADDRESS: P. O. Box 11304, Wichita, 67204 PHONE \_\_\_\_\_  
 PURPOSE OF DEDICATION: \_\_\_\_\_

II. SKETCH.

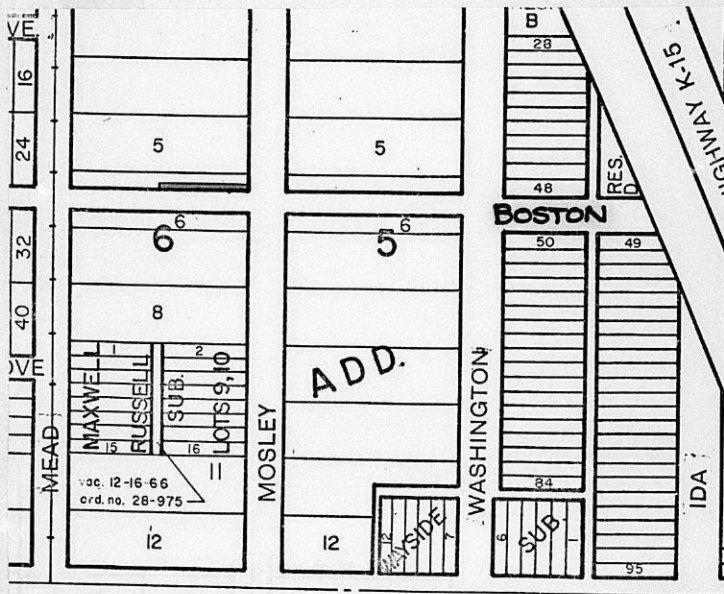

III. FILED 8-3-84  
 POSTED TO ATLAS  
 S/D COMM. ACTION 8-16-84 *app*  
 M.A.P.C. ACTION 8-23-84 *app*

B.C.C. ACTION *Applicant 9-4-84*  
 PLACED ON RECORD  
 CITY CLERKS No. \_\_\_\_\_

MAPC CASE NO. D-1233

Dedication of street right-  
of-way

Dedicated by: Humphrey Building Company

Generally located on the north side of Boston west of Mosley

This dedication is given for the following reason: associated with  
a lot split approval (L/S-0615)

**ACTION:** Accept the dedication and instruct the City Clerk  
to file the document with the Register of Deeds.

**BILL RECORDING FEE TO:** Humphrey Building Company  
P.O. Box 11304  
Wichita, Kansas 67202

5546C  
28  
27  
1E

DEDICATION

KNOW ALL MEN BY THESE PRESENTS:

That for and in consideration of the sum of One Dollar (\$1.00) and other good and valuable considerations, the receipt of which is hereby acknowledged, the undersigned, Ralph L. Humphrey, Partner, HUMPHREY BUILDING COMPANY

being the owner of the following described real estate in Sedgwick County, Kansas, to wit:

The south 10 feet of the north 30 feet of the E½ of Lot 6, Block 6, Perry's Addition to Wichita, Kansas.

do es hereby dedicate the above described real estate to the public for \_\_\_\_\_ street \_\_\_\_\_ purposes.

Executed this 1st day of August 19 84.

HUMPHREY BUILDING COMPANY

Ralph L. Humphrey Partner  
Ralph L. Humphrey

STATE OF KANSAS )  
SEDGWICK COUNTY ) ss

BE IT REMEMBERED, that on this 1st day of August, 1984,

came Ralph L. Humphrey, Partner, Humphrey Building Company

to me personally known to be the same person who executed the foregoing instrument and duly acknowledged the execution of the same.

IN WITNESS WHEREOF, I have hereunto subscribed my name and affixed my official seal, the day and year last above written.

Submitted to the Wichita-Sedgwick County Metropolitan Area Planning Commission and the Board of Commissioners of the City of Wichita, Kansas, and approved by said Board of Commissioners of the City of Wichita, Kansas,  
this \_\_\_\_\_,  
\_\_\_\_\_  
City Clerk

Donald R. Rindt  
Notary Public

My Commission Expires: \_\_\_\_\_



D-1233

Humphrey Building Company dedicates street R.O.W.  
Generally located on the north side of Boston  
west of Mosley.

For: 8/16/84 SLD mty.

Assoc: L/S -0615

Bill: Recommend to

Humphrey Building Co.  
P.O. Box 11304

67202

D-1233