

M.A.P.C.

*Approved*

11-15-84

B.C.C./B.S.A.C.

*Agreed*

11-27-84

D-1261 - J. Edgar & G. Dorothy Short  
grant additional street R.O.W. generally  
located on the north side of Kellogg,  $\frac{1}{4}$ -  
mile east of Greenwich Road.

POSTED 11-1-84  
AB

ACTION

	DATE
S/b COMMITTEE	<u>11-8-84</u>
M.A.P.C.	<u>11-15-84</u>
B.C.C./B.C.P.C.	<u>11-27-84</u>

DEDICATION REPORT AND PROGRESS

MAP No. 6247 C  
 SEC. No. 22  
 TWP. No. 27 S  
 RANGE 2 E

CASE No. D - 1261

ASSOCIATED CASE NO. L/S-0617

- I. OFFER TO DEDICATE: Additional Street Right-of-Way  
 GENERALLY LOCATED: On the north side of Kellogg, 1/2-mile east of Greenwich Rd.

LEGALLY DESCRIBED AS:

DEDICATED BY: J. Edgar and G. Dorothy Short  
 AGENT: \_\_\_\_\_  
 ADDRESS: 817 Chipper Lane, Wichita, 67212 PHONE \_\_\_\_\_  
 PURPOSE OF DEDICATION: \_\_\_\_\_

II. SKETCH.

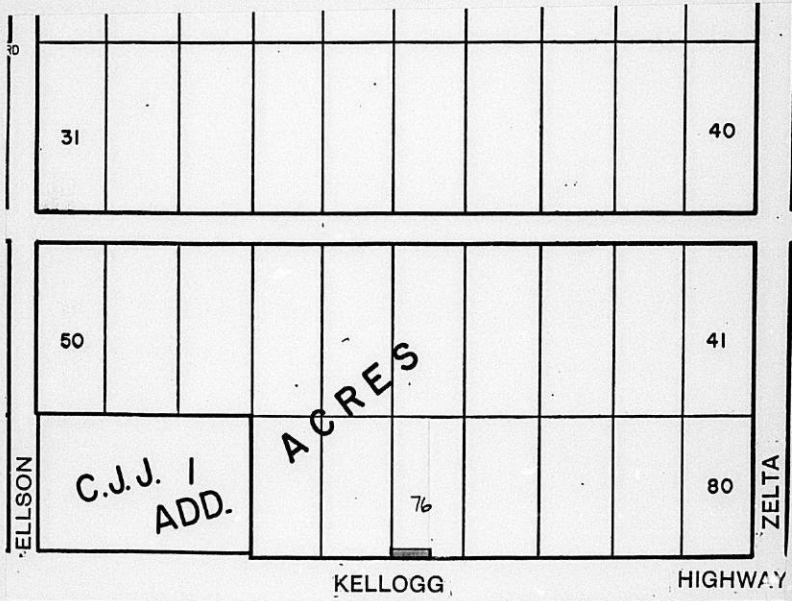

III. FILED 10-26-84  
 POSTED TO ATLAS \_\_\_\_\_  
 S/D COMM. ACTION 11-8-84 *appr.*  
 M.A.P.C. ACTION 11-15-84 *appr.*

B.C.C. ACTION 11-27-84 *Clyford*  
 PLACED ON RECORD \_\_\_\_\_  
 CITY CLERKS No. \_\_\_\_\_

PLANNING AGENDA

Date: November 27, 1984

MAPC CASE NO.: D-1261

Dedication of additional street  
right-of-way.

Dedicated by: J. Edgar and G. Dorothy Short

Generally located on the north side of Kellogg, 1/2 mile east of  
Greenwich Road.

This dedication is given for the following reason:

Requirement of lot split case L/S 0617.

**ACTION:** Accept the dedication and instruct the City Clerk to file the  
document with the Register of Deeds.

**BILL RECORDING FEE TO:**

J. Edgar Short  
817 Chipper Lane  
Wichita, KS 67212

