

DR 72-23 Street Name Change from
Sinnerly Court to Briarcliff
Circle - Public Wks - City

*Posted
1-11-73*

ACTION

	DATE
S/D COMMITTEE	<i>Approved</i> <u>1-18-73</u>
M.A.P.C.	<i>Approved</i> <u>1-25-73</u>
B.C.C. / B.C.C.	<i>Approved</i> <u>2/6/73</u>

*Posted
1-11-73*

DR 72-23 Street Name Change from
Simerly Court to Briarcliff
Circle - Public Works - City

ACTION

	DATE
S/D COMMITTEE <i>Approved</i>	<i>1.18.73</i>
M.A.P.C. <i>Approved</i>	<i>1.25.73</i>
B.C.C./B.C.C. <i>Approved</i>	<i>2/6/73</i>
<i>Closed</i>	<i>2.16.73</i>

(76342) Published in The Daily Record on 2-16-73

ORDINANCE NO. 32-536

AN ORDINANCE CHANGING THE NAME OF ZIMMERLY COURT AS PLATTED IN BRIARCLIFF PARK ADDITION TO BRIARCLIFF CIRCLE, IN THE CITY OF WICHITA, AND REPEALING ALL ORDINANCES OR PARTS THEREOF WHICH ARE IN CONFLICT HEREWITH.

BE IT ORDAINED BY THE GOVERNING BODY OF THE CITY OF WICHITA, KANSAS.

That it is hereby declared to be in the interest and convenience of the public to eliminate confusion in the name of the following named street in the City of Wichita, and the name of such street should be, and the same is hereby, changed from and after the effective date of this ordinance, and shall be known, named, and designated by the new name as follows, to-wit:

That portion of Zimmerly Court adjacent to the east line of Lot 1, Block 2 and the west line of Lot 1, Block 3 as platted in Briarcliff Park Addition be changed to Briarcliff Circle.

That all ordinances or parts thereof which are in conflict with this ordinance are hereby repealed.

That this ordinance shall take effect and be in force from and after its passage and publication once in the official City paper.

PASSED AND ADOPTED at Wichita, Kansas, this _____ day of _____, 1973.

Glenn J. Shanahan, Mayor

ATTEST:

Ralph C. Eberly, City Clerk

(SEAL)

January 31, 1973

Board of City Commissioners
City Building
Wichita, Kansas 67202

Re: DR 72-23 - Street Name Change -
Zimmerly Court to Briarcliff
Circle

Gentlemen:

At the regular meeting of the Metropolitan Area Planning Commission on January 25, 1973, a request initiated by the Department of Public Works for a street name change from Zimmerly Court to Briarcliff Circle was considered. It was the action of the Planning Commission to recommend approval of the change as follows:

That portion of Zimmerly Court adjacent to the east line of Lot 1, Block 2 and the west line of Lot 1, Block 3 as platted in Briarcliff Park Addition be changed to Briarcliff Circle.

An ordinance making effective the City Commission's approval of the street name change has been prepared in the format previously approved by the Department of Law, and two copies are attached.

It is requested that this matter be placed on the Manager's agenda for the City Commission meeting of February 6, 1973.

Respectfully submitted,

Robert A. Lakin
Secretary

RAL:ber

Attachment

January 19, 1973

Subject: DR 72-23 - Street Name
Change - Zimmerly Court to
Briarcliff Circle

TO WHOM IT MAY CONCERN:

At the regular meeting of the Subdivision Committee of the Metropolitan Area Planning Commission, January 18, 1973, the above captioned Street Name Change proposal was considered. The action of the Committee was to recommend that the street name be approved for the following described public street:

That portion of Zimmerly Court adjacent to the east line of Lot 1, Block 2 and the west line of Lot 1, Block 3, as platted in Briarcliff Park Addition.

This matter will be forwarded to the Planning Commission for its consideration on Thursday, January 25, 1973, at 1:30 p.m. If you should have any questions concerning this matter, please call.

Sincerely,

Curtis L. Newby
Junior Planner

CLN:rme

cc: Orville W. Mentha, 7115 Zimmerly Court, 67207
Frank H. Owings, 7105 East Zimmerly Street, 67218
Bob Vinson, Department of Public Works

January 12, 1973

Subject: DR 72-23 - Street Name
Change - Zimmerly Court to
Briarcliff Circle

TO WHOM IT MAY CONCERN:

Due to the platting of Briarcliff Park Second Addition and the street design being changed from the original concept, it is now necessary to change the name of Zimmerly Court as previously platted in Briarcliff Park Addition.

Description of Street Affected:

That portion of Zimmerly Court adjacent to the east line of Lot 1, Block 2 and the west line of Lot 1, Block 3, as platted in Briarcliff Park Addition.

This matter will be considered by the Subdivision Committee of the Metropolitan Area Planning Commission at a meeting to be held on Thursday, January 18, 1973, at 1:00 p.m., in Room 401, City Building Annex, 104 South Main, Wichita, Kansas.

You are invited to attend this meeting and discuss with members of the Committee your feelings as to whether or not this street name change should be approved.

Sincerely,

Curtis L. Newby
Junior Planner

CLN:rme

Enclosure

cc: Bob Vinson, Department of Public Works
Orville W. Mentha, 7115 Zimmerly Court, 67207
Frank H. Owings, 7105 East Zimmerly Street, 67218

THE CITY OF WICHITA

OFFICE OF Public Works - Administrative

DATE December 27, 1972.



**ON SAFETY
PHASE II**

TO Subdivision Committee - Attention: Jack Galbraith

FROM Robert G. Vinson, Administrative Assistant

SUBJECT Street Name Change
Zimmerly Court to Briarcliff Circle

Description of Street Affected:

That portion of Zimmerly Court adjacent to the east line of Lot 1, Block 2 and the west line of Lot 1, Block 3, as platted in Briarcliff Park Addition.

Reason for Change:

Due to the platting of Briarcliff Park Second Addition and the street design being changed from the original concept, it is now necessary to change Zimmerly Court as previously platted in Briarcliff Park Addition.

in the name of

RGV/mrc

Robert G. Vinson
Robert G. Vinson
Administrative Assistant

APPROVED:

C. W. Dotts
C. W. Dotts, Administrative Supervisor

R. W. Bruggeman
R. W. Bruggeman, Director of Public Works

cc: R. W. Bruggeman
C. W. Dotts

*To: Harry
50 Kaylor + 2 + 2*



Ownership List - Briarcliff Park Addn.

Orville W. Mentha	7115 Zimmerly Court	Lot 1, Block 3
Frank H. Owings	7105 Zimmerly Street	Lot 1, Block 2

BRIARCLIFF PARK

*Surveyors
 life that
 F PARK
 be accom-
 of the
 Beginning
 ner of
 of south
 1; thence
 distance
 left of
 int of
 radius
 5"; thence
 e tangent
 cribed
 easterly
 of 87 feet;
 7.30' a
 sf and
 4; thence
 5/4*

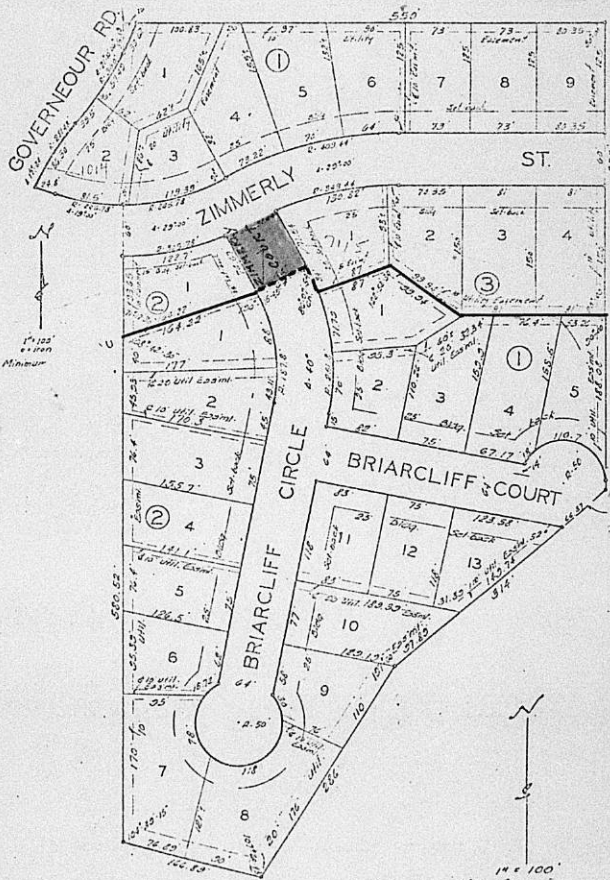

BRIARCLIFF PARK SECOND

AN ADDITION TO WICHITA KANSAS

117