

ACTION

	DATE
S/D COMMITTEE	<u>7-21-83</u>
M.A.P.C.	<u>7-28-83</u>
B.C.C./B. CO. C.	<u>8-10-83</u>

PLW

POSTED 7-14-83

PUT ON 200
ORIG. BASE
1-27-84

DR 83-12 - The Board of County Commissioners request street names for private streets within Sedgewick Co., Park West of the Sedgewick County Zoo. Generally located

Map No. 5049
Sec. _____
Twp. _____
Range _____

DATA SHEET

DR - 83-12
File# 7-11-83

APPLICATION REQUEST: Street names for private streets within Sedgwick County Park west of the Sedgwick County Zoo.

APPLICATION DATA:

1. Applicant: Board of County Commissioners
Address 525 North Main, 67203 Phone _____
2. Agent: _____
Address _____ Phone _____
3. General Location: between 13th and 21st Streets North, in an area
1/2 mile east of Ridge Road. Address _____
4. Proposed Use: _____

AREA DATA:

1. Acres: _____ (_____ ft. by _____ ft.)
2. Adjoining Zoning: E _____ S _____ W _____ N _____
3. Land Use: East _____ South _____
West _____ North _____
4. Sketch Plan Land Use is for: _____
5. Present Land Use is for: _____
6. Area (is) (is not) platted.

PHOTO DATA:

Taken by _____ Date _____ Time _____

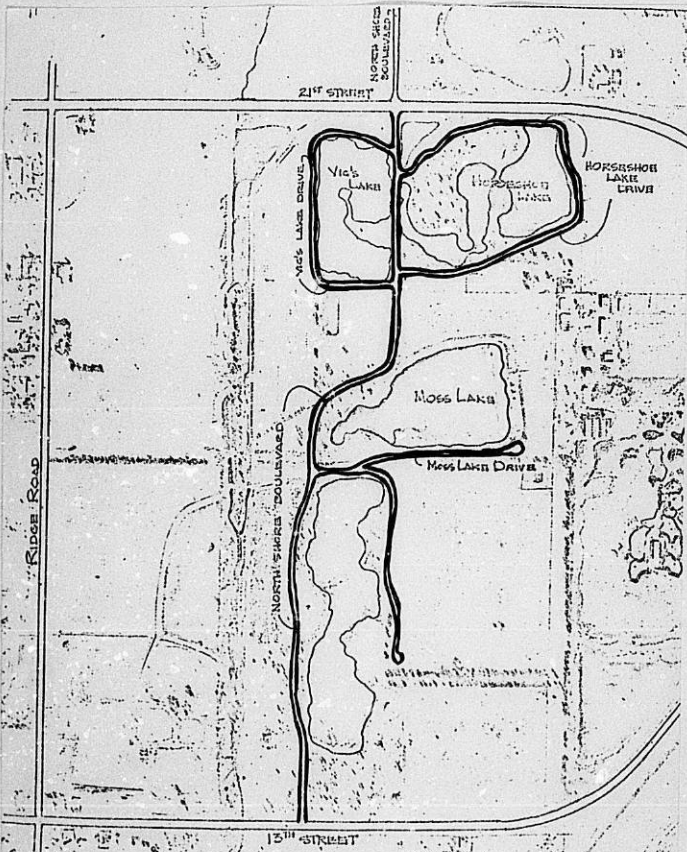

PICTURE SHEET

LOS ANGELES-CHICAGO-LOSAN OH
CORRECTION, TX-LOUGUST GROVE, GA
U.S.A.

Speed
No. 2-153C

HASTINGS, MN

Original File

(Published in The Daily Reporter, Aug. 16, 1983)

**RESOLUTION
R203-1983**

A RESOLUTION ESTABLISHING THE OFFICIAL NAMES FOR FIVE PRIVATE STREETS AND FOUR LAKES WITHIN SEDGWICK COUNTY ZOO 2ND ADDITION, SEDGWICK COUNTY, KANSAS, AND REPEALING ALL ORDINANCES AND/OR RESOLUTIONS OR PARTS THEREOF IN CONFLICT HEREWITH.

BE IT RESOLVED BY THE BOARD OF COUNTY COMMISSIONERS OF SEDGWICK COUNTY, KANSAS:

SECTION I. That after hearing the recommendation of the Wichita-Sedgwick County Metropolitan Area

Planning Commission, the names for certain streets and lakes within Sedgwick County Zoo 2nd Addition are hereby established as shown on the attached "Exhibit A" made a part hereof by reference as if fully set forth herein.

SECTION II. That any other names previously assigned, either officially or otherwise, are hereby made null and void.

SECTION III. This Resolution shall take effect and be in force from and after its adoption and publication once in the official county newspaper.

Commissioners present and voting were:

- JACK SPRATT Aye
- DONALD E. GRAGG Aye
- TOM SCOTT Aye

DATED this 10th day of August, 1983.

BOARD OF COUNTY COMMISSIONERS OF SEDGWICK COUNTY, KANSAS
 Jack Spratt Chairman
 Donald E. Gragg Commissioner
 Tom Scott Commissioner

(RRAL)
 ATTEST:
 /s/ Dorothy K. White
 County Clerk
APPROVED AS TO FORM:
 /s/ Richard A. Eason
 Assistant County Counselor
 (Aug. 16)

EXHIBIT A

TWENTY FIRST ST. NO.

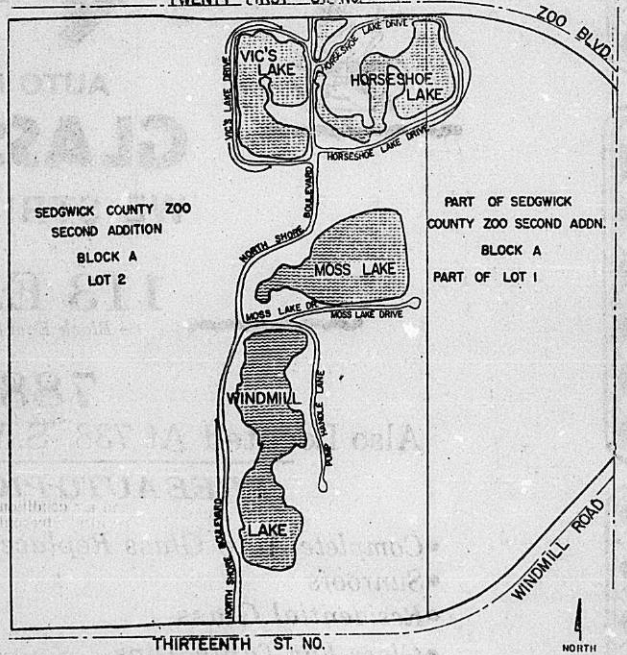

THIRTEENTH ST. NO.

() (Published in _____, _____, 1983)

R E S O L U T I O N

A RESOLUTION ESTABLISHING THE OFFICIAL
NAMES FOR FIVE PRIVATE STREETS AND FOUR
LAKES WITHIN SEDGWICK COUNTY ZOO 2ND
ADDITION, SEDGWICK COUNTY, KANSAS, AND
REPEALING ALL ORDINANCES AND/OR RESOLUTIONS
OR PARTS THEREOF IN CONFLICT HEREWITH

BE IT RESOLVED BY THE BOARD OF COUNTY COMMISSIONERS OF
SEDGWICK COUNTY, KANSAS:

SECTION I. That after hearing the recommendation of the
Wichita-Sedgwick County Metropolitan Area Planning Commission,
the names for certain streets and lakes within Sedgwick County
Zoo 2nd Addition are hereby established as shown on the attached
"Exhibit A" made a part hereof by reference as if fully set forth
herein.

SECTION II. That any other names previously assigned,
either officially or otherwise, are hereby made null and void.

SECTION III. This Resolution shall take effect and be in
force from and after its adoption and publication once in the
official county newspaper.

Commissioners present and voting were:

JACK SPRATT _____

DONALD E. GRAGG _____

TOM SCOTT _____

DATED this _____ day of _____, 1983.

BOARD OF COUNTY COMMISSIONERS
OF SEDGWICK COUNTY, KANSAS

JACK SPRATT, Chairman

ATTEST:

DONALD E. GRAGG, Commissioner

DOROTHY K. WHITE, County Clerk

TOM SCOTT, Commissioner

APPROVED AS TO FORM:

RICHARD A. EUSON
Assistant County Counselor

EXHIBIT A

TWENTY FIRST ST. NO.

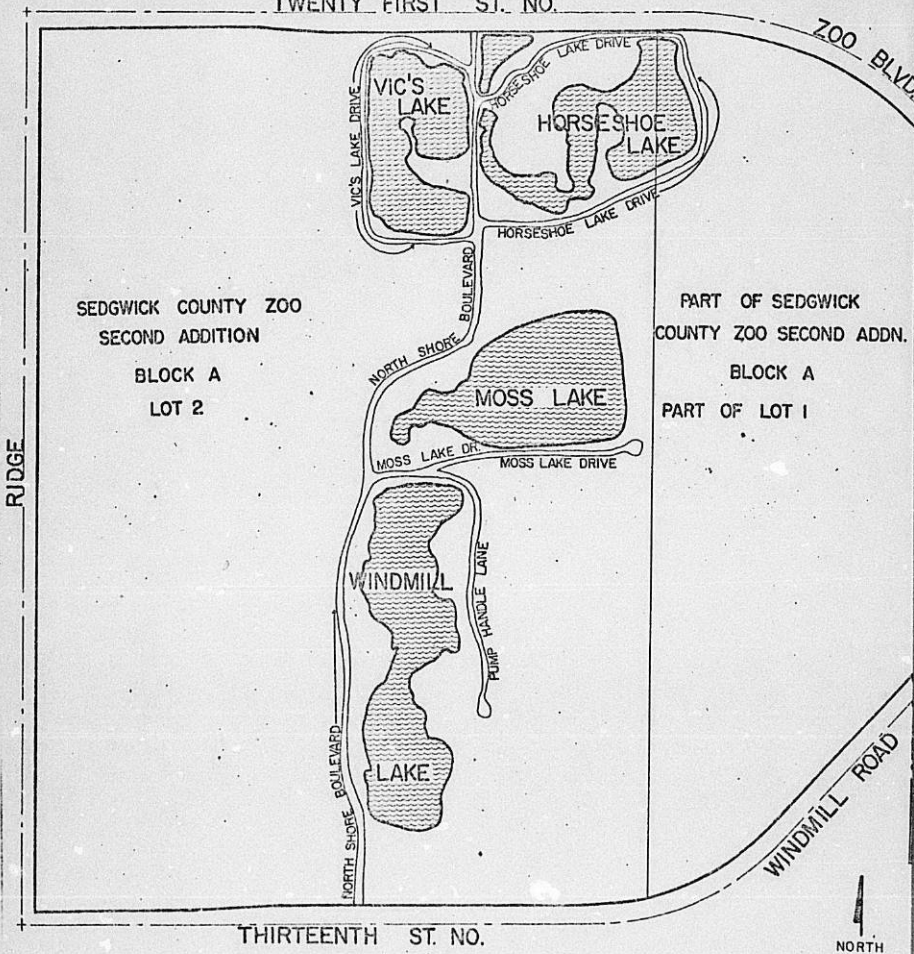

August 1, 1983

Board of County Commissioners

Jack H. Galbraith, Chief Planner

DR 83-12 - Establishment of official names for
five private streets and four lakes within Sedgwick
County Zoo 2nd Addition

On July 28, 1983, the Metropolitan Area Planning
Commission considered the above-referenced matter.
It was the action of the Commission to recommend
names for the private streets and lakes within
the County park as is indicated on the attached
exhibit.

It is requested that this matter be placed on your
agenda for the meeting of the County Commission
on August 10, 1983.

If the County Commission concurs with the recom-
mendation of the Metropolitan Area Planning Com-
mission, the following action is recommended:

Adopt the resolution establishing
the private street and lake names.

Respectfully submitted,

Jack H. Galbraith
Chief Planner

JHG:FLN:bh

Warren Decker

North Shore Blvd

Norwich Lake 2 Dr

Vic " " Dr

Mon " " Dr

Wendell " - Pumpkin Lane

EXHIBIT

TWENTY FIRST ST. NO.

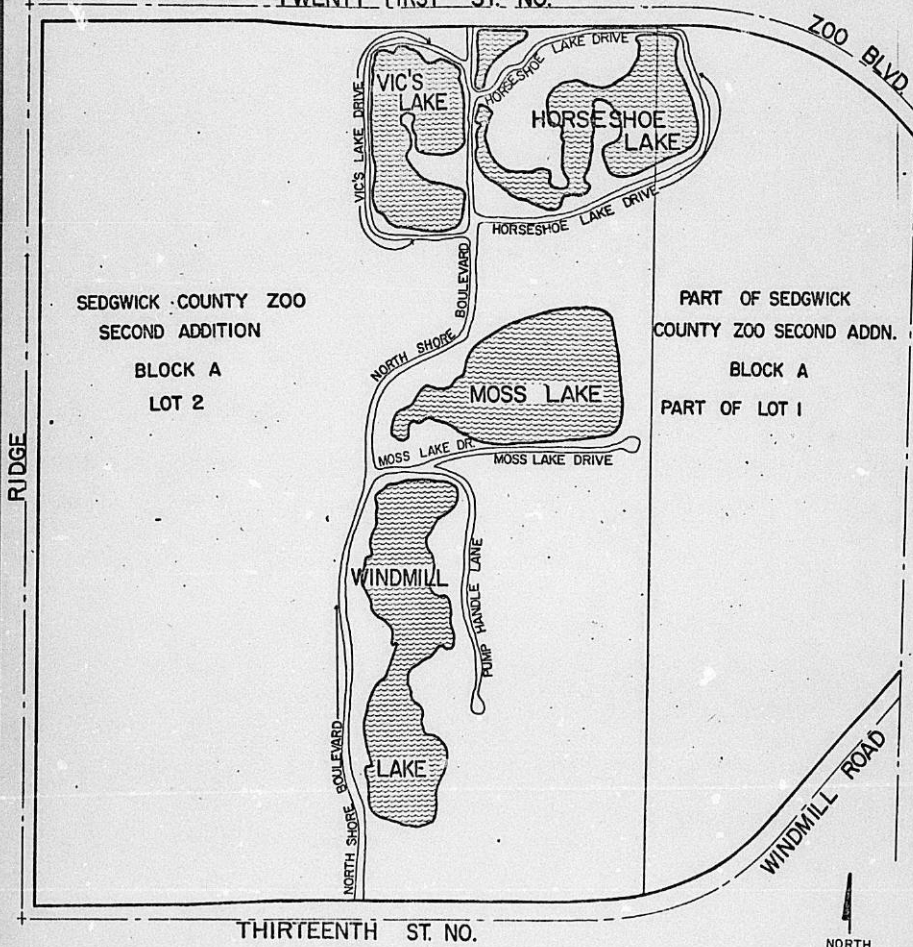

SEDGWICK COUNTY ZOO
SECOND ADDITION
BLOCK A
LOT 2

PART OF SEDGWICK
COUNTY ZOO SECOND ADDN.
BLOCK A
PART OF LOT 1

RIDGE

THIRTEENTH ST. NO.

NORTH

revised map

July 27, 1983

Richard Euson, Assistant County Counselor

Jack H. Galbraith, Chief Planner

Review of proposed Resolution establishing official names for private streets and lakes within a portion of Sedgwick County Zoo 2nd Addition

Attached is a copy of a proposed Resolution establishing names for several private streets and lakes within the County Park west of the County Zoo. The naming of these private roads and lakes had been requested by Commissioner Spratt. We have drafted this Resolution based on the format used on previous street naming resolutions. We would appreciate your review of the Resolution so this item can be scheduled for adoption by the Board of Sedgwick County Commissioners.

The Metropolitan Area Planning Commission (MAPC) will be reviewing the proposed names for the streets and lakes on Thursday, July 28, 1983. Following MAPC action, I would like to schedule this item for the County Commission agenda on August 10, 1983.

Would you please call me at 268-4404 if this draft is acceptable or you have changes for us to make?

Jack H. Galbraith
Chief Planner

JHG:FLN:bh

Attachment

() (Published in _____, _____, 1983)

R E S O L U T I O N

A RESOLUTION ESTABLISHING THE OFFICIAL NAMES FOR FIVE PRIVATE STREETS AND FOUR LAKES WITHIN SEDGWICK COUNTY ZOO 2ND ADDITION, SEDGWICK COUNTY, KANSAS, AND REPEALING ALL ORDINANCES AND/OR RESOLUTIONS OR PARTS THEREOF IN CONFLICT HEREWITH.

BE IT RESOLVED BY THE BOARD OF COUNTY COMMISSIONERS OF SEDGWICK COUNTY, KANSAS:

SECTION I. That after hearing the recommendation of the Wichita-Sedgwick County Metropolitan Area Planning Commission, the names for certain streets and lakes within Sedgwick County Zoo 2nd Addition are hereby established as shown on the attached exhibit.

SECTION II. That any other names previously assigned, either officially or otherwise, are hereby made null and void.

SECTION III. This Resolution shall take effect and be in force from and after its adoption and publication.

PASSED AND ADOPTED this _____ day of _____, 198__.

Jack Spratt, Chairman

Donald E. Gragg, Commissioner

Tom Scott, Commissioner

ATTEST:

Dorothy K. White, County Clerk

(SEAL)

Approved as to form by:

William D. Rustin, County Counselor

*See page 200
by resolution
approved by
Assistant County Counselor*

EXHIBIT

TWENTY FIRST ST. NO.

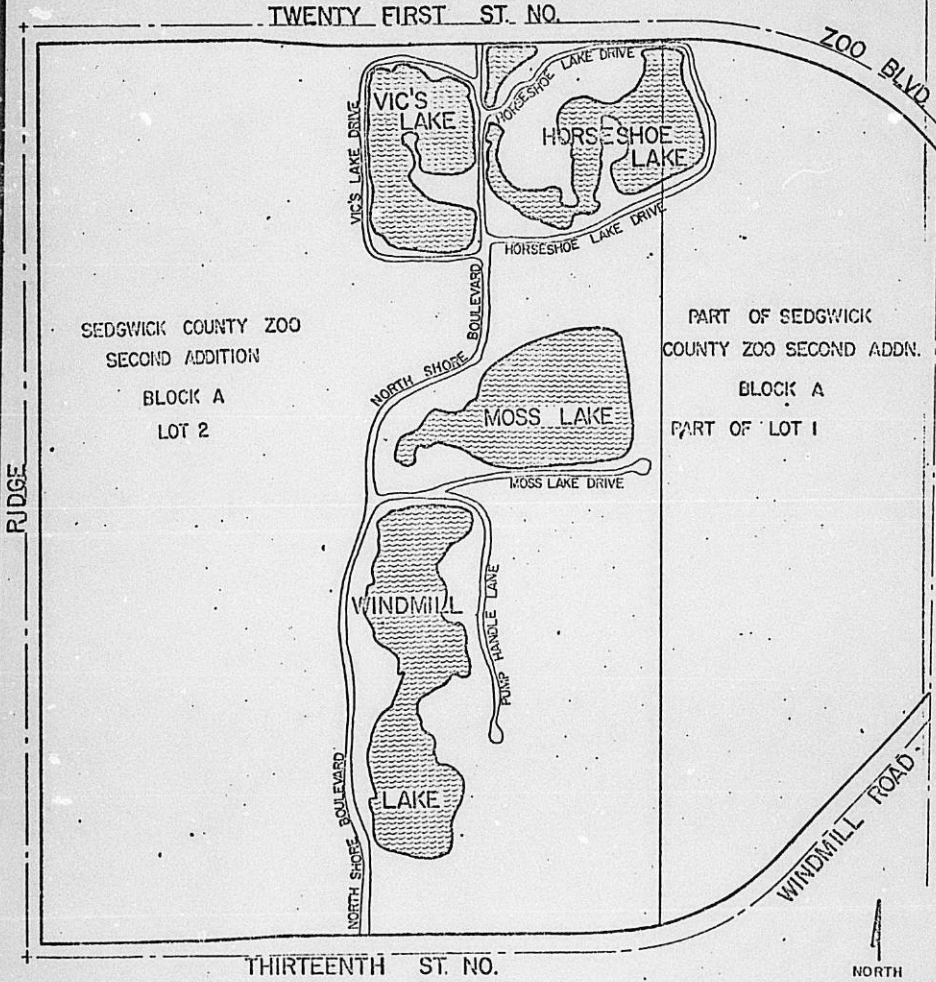

SEDGWICK COUNTY ZOO
SECOND ADDITION
BLOCK A
LOT 2

PART OF SEDGWICK
COUNTY ZOO SECOND ADDN.
BLOCK A
PART OF LOT 1

RIDGE

THIRTEENTH ST. NO.



*reprocessed,
see map with
memo to BCG
dated 8-1-83*

July 22, 1983

Warren Duscher, Sedgwick County Park
Superintendent

Forrest L. Nagley, Junior Planner

DR 83-12 - Establishment of official names
for the lakes and their associated private
streets within Sedgwick County Zoo 2nd
Addition

On July 21, 1983, the Subdivision Committee of the Metropolitan Area Planning Department considered the above-referenced request. The action of the Committee was to recommend the establishment of the following lake and street names:

1. Horseshoe Lake and Horseshoe Lake Drive;
2. Vic's Lake and Vic's Lake Drive;
3. Moss Lake and Moss Lake Drive;
4. North Shore Boulevard for the main north-south street through the plat from 21st to 13th;
5. Windmill Lake (formerly known as South Lake) and Pump Handle Lane.

This matter will next be considered by the full Planning Commission on Thursday, July 28, 1983.

Forrest L. Nagley
Junior Planner

FLN:bh

cc: Jack Spratt, County Commission Chairman
Donald E. Gragg, County Commissioner
Tom Scott, County Commissioner
Ken Duckworth, Emergency Communications Director
Lawrence Shannon, Emergency Medical Services Director,
538 N. Main, 67203
Claud Shelor, Director, Department of Public Works

July 13, 1983

Subdivision Committee and Utility Advisory Committee

Louise Olivarez, Senior Planner

Street names for private streets within Sedgwick County Zoo Park
(Item #7 on July 21st agenda)

A request has been received from the Sedgwick County Commission to officially designate street names for several of the private streets within the county park west of the Sedgwick County Zoo. It is felt that officially recognized street names would be an aid to emergency services personnel trying to locate someone in the park. There are several lakes within this park, most of which, according to park personnel, are generally known by name to people who frequently use them for fishing or swimming. These lake names are shown on the attached map. Only the southernmost lake is unnamed. Although sometimes referred to as South Lake, this name might be confused with the lake at Southlake Village apartments which is south of MacArthur Road and west of Seneca.

The only street within the park which is a logical extension of a public street is the main north-south one which is in direct alignment with North Shore Boulevard as platted north of 21st Street. It is recommended that this main north-south park road be designated as North Shore Boulevard. It is further recommended that the roads around the lakes be designated by the name of the lake and the suffix "Drive." Thus the names of Horse-shoe Lake Drive, Vic's Lake Drive, and Moss Lake Drive. (See attached map.)

The Committee members, especially County representatives, should be prepared to discuss these proposed private street names and suggest names for the other roads (and lake) within the park. The Committee's recommendations will be forwarded to the Board of County Commissioners for final review and adoption of a resolution establishing names for these private streets and lakes.

If any of you wish to discuss this matter prior to the meeting, please call me or Forrest Nagley at 268-4421.

Louise Olivarez
Senior Planner

LO:bh

Attach.

cc: Jack Spratt, County Commission Chairman
Donald E. Gragg, County Commissioner
Tom Scott, County Commissioner
Ken Duckworth, Emergency Communications Director
Warren Duscher, Sedgwick County Park Superintendent
Lawrence Shannon, Emergency Medical Service Director

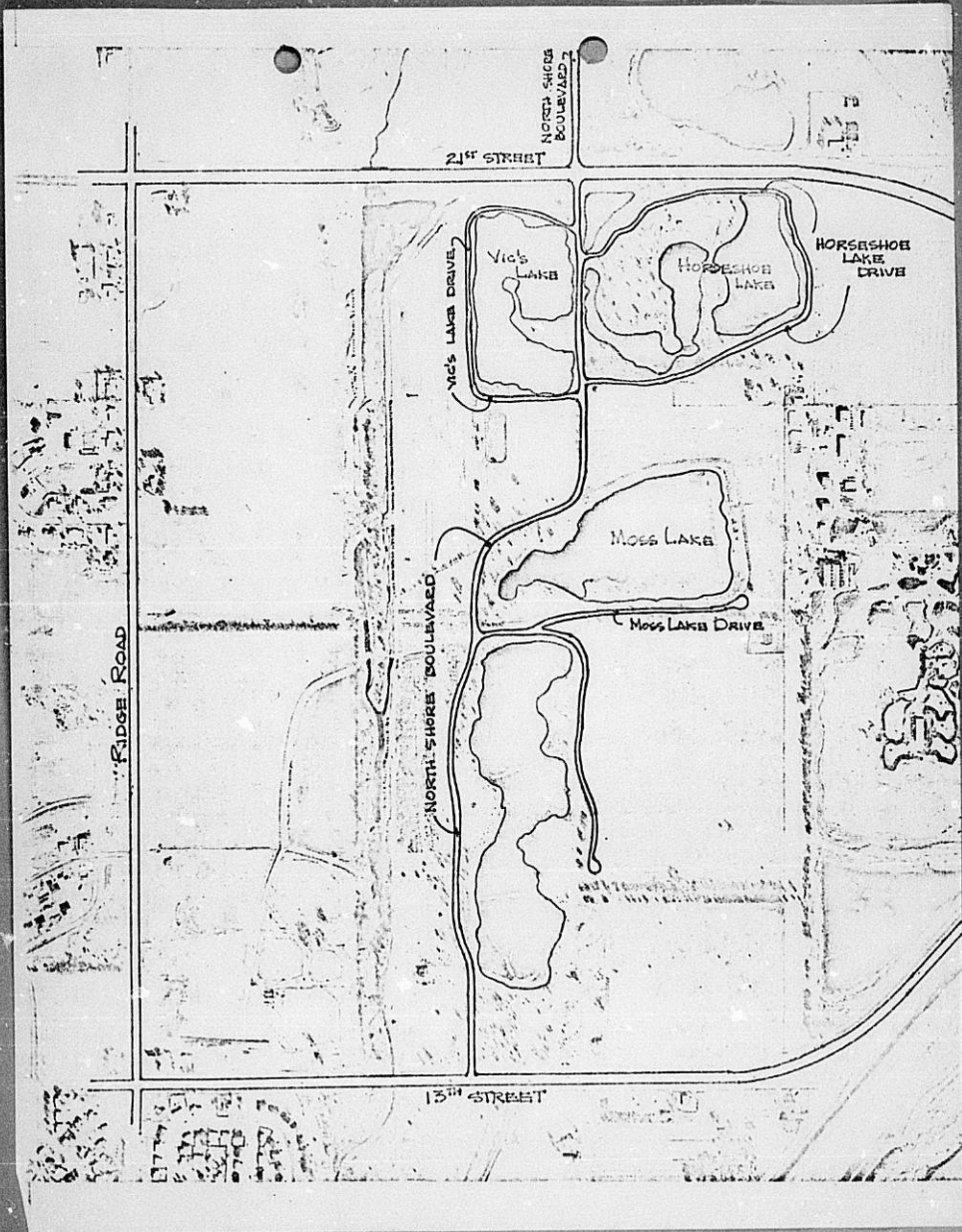

7-15-83

Comments from Tim Cain on
DR 831-12 (Zoo Park Street names)

Questions the name Mass Lake Drive. Is
it too much like Maus Lane which
is east of Traize Rd south of 13th?

Questions the suffix "Drive" which
usually denotes a frontage road.

IMPORTANT MESSAGE

FOR Disher
DATE 6-6 TIME 4:15 A.M.
P.M.

WHILE YOU WERE AWAY
Warren Duscher
OF Sedg. Co. Parks
PHONE No. 943-0192

TELEPHONED	PLEASE CALL	<input checked="" type="checkbox"/>
CALLED TO SEE YOU	WILL CALL AGAIN	<input type="checkbox"/>
WANTS TO SEE YOU	RETURNED YOUR CALL	<input type="checkbox"/>

MESSAGE Wants to name the roads in the park west of the zoo. How?
Co. Sgt of Admin said to contact us.

SIGNED Called 6-7-68 and left # on machine.
Called 6-14. Duscher will be

FORM 000-017 map + requested names to me some day.

6-15 JHG suggested the
S/D MAPC and BCC (B.C.C.?)
review and adopt a
resolution designating
the private street names.

HORSESHOE LAKE

MOSS LAKE

VIC'S LAKE

? SOUTH LAKE

PROVIDENCE LAKE

8-17th

NORTH SHOE BLVD.

EXHIBIT

TWENTY FIRST ST. NO.

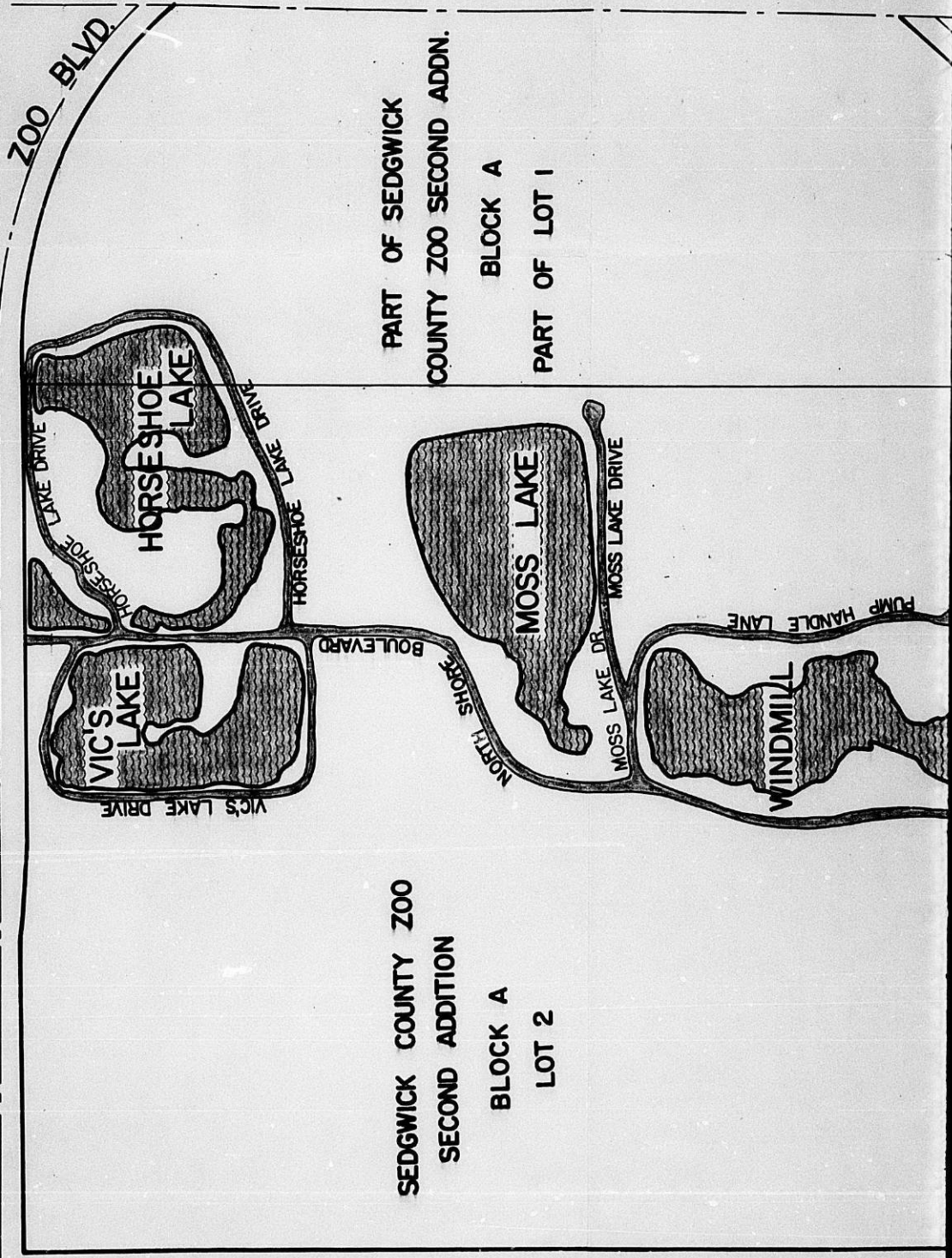

SEDGWICK COUNTY ZOO
SECOND ADDITION
BLOCK A
LOT 2

PART OF SEDGWICK
COUNTY ZOO SECOND ADDN.
BLOCK A
PART OF LOT 1

RIDGE

PART OF SEDGWICK
COUNTY ZOO SECOND ADDN.

BLOCK A
PART OF LOT 1

SEDGWICK COUNTY ZOO
SECOND ADDITION

BLOCK A
LOT 2

RIDGE

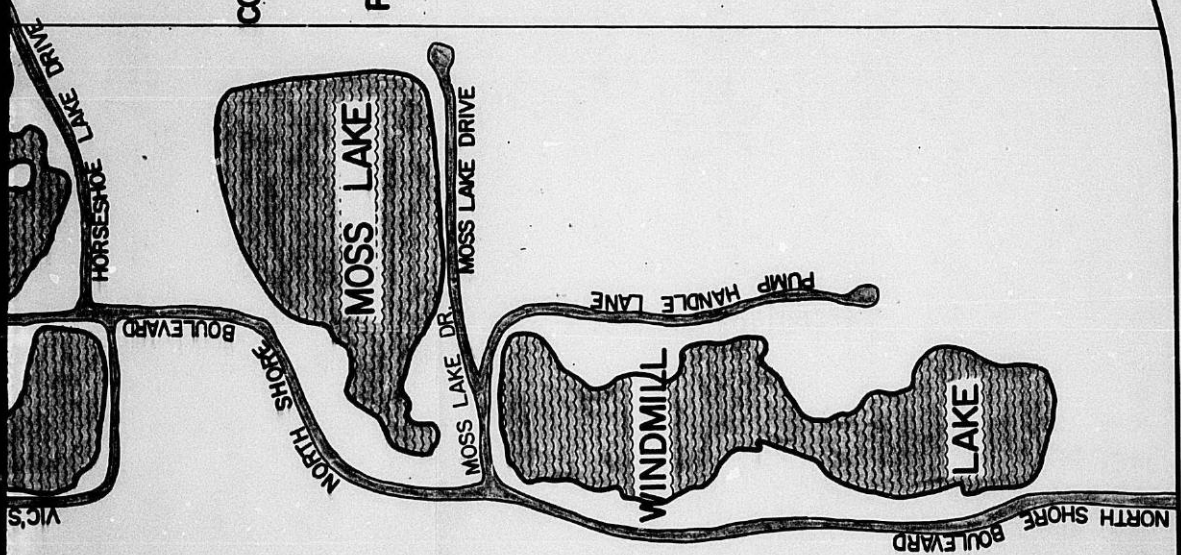

THIRTEENTH ST. NO.



DE 83-12

21ST STREET

NORTH SHORE BOULEVARD

VIC'S LAKE

VIC'S LAKE DRIVE

HORSESHOE LAKE

MOSS LAKE

MOSS LAKE DRIVE

NORTH SHORE BOULEVARD

WINDMILL LAKE

PUMP HANDLE LANE

RIDGE ROAD

13TH STREET





NORTH SHORE BOULEVARD

21ST STREET

VIC'S LAKE

VIC'S LAKE DRIVE

HORSESHOE LAKE

HORSESHOE LAKE DRIVE

MOSS LAKE

MOSS LAKE DRIVE

NORTH SHORE BOULEVARD

WINDMILL LAKE

PUMP HANDLE LANE

15TH STREET

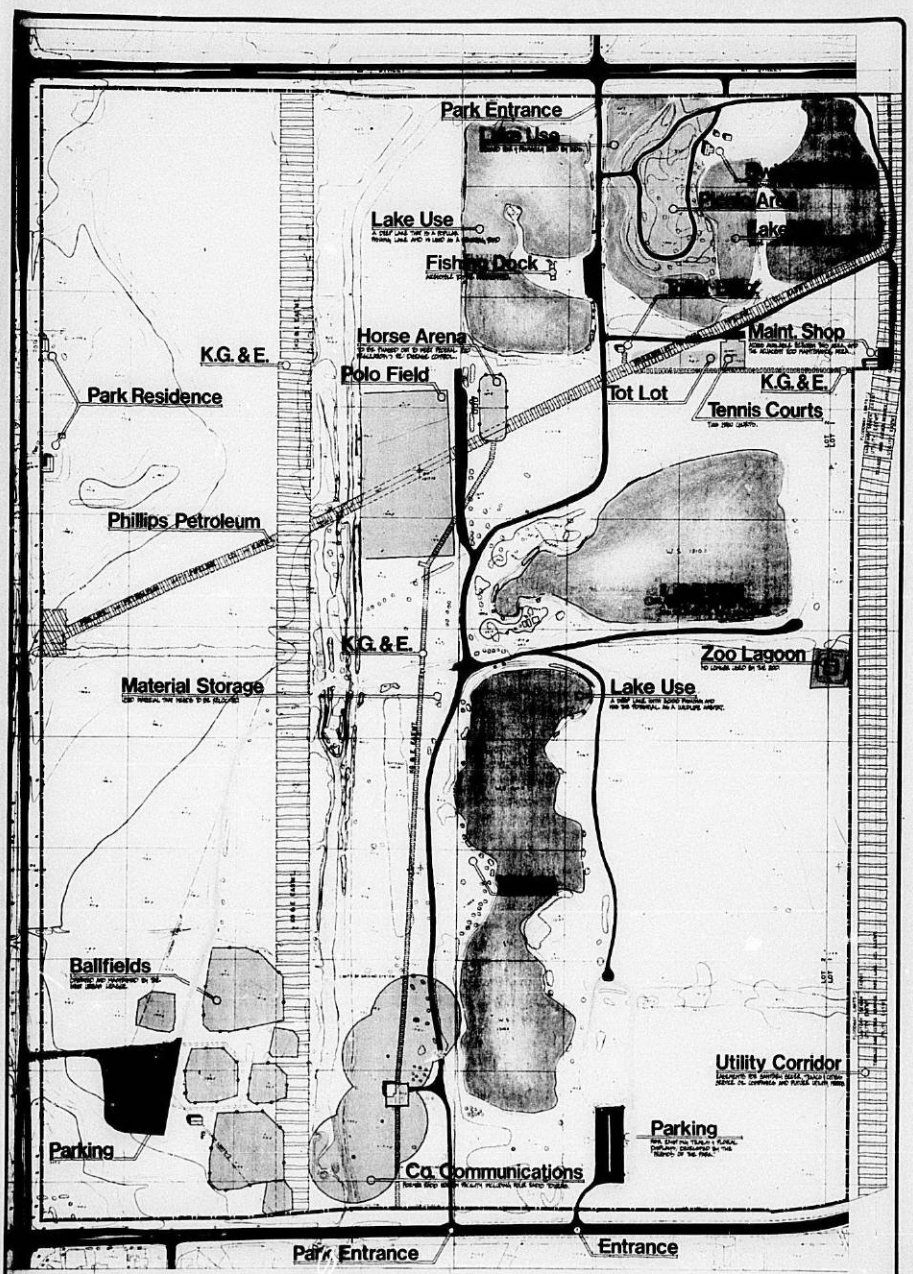

Project Title: **Sedgwick County Zoo Park**

Sheet Title: **Existing Features/Constructed**

Scale: 1" = 100'
 Date: 4/84
 Drawn: JGA
 Checked: JGA
 Date: 4/84
 Sheet: **2.5**



SCALE:
1" = 400'

PREPARED BY

DATE:
FEB 1967

VERNON GRAPHICS

KANSAS GAS AND ELECTRIC COMPANY



KANSAS GAS AND ELECTRIC COMPANY SEC 3 - T27S - R1W 5050