

DR-84-2 - Departmental Review -
North/South Alley in Block 2,
Orme and Phillips Addition

POSTED 3.27.84 KR

B

55A6D

Map No. _____
 Sec. 20
 Twp. _____
 Range _____

55460

DATA SHEET

DR - 84-2

Filed 3-16-84

APPLICATION REQUEST: North/South Alley in Block 2, Orme and Phillips Addition

APPLICATION DATA:

- Applicant: City of Wichita
 Address 455 North Main Phone _____
- Agent: _____
 Address _____ Phone _____
- General Location: South of Orme in an area east of Broadway.
- Proposed Use: _____

AREA DATA:

- Acres: _____ (_____ ft. by _____ ft.)
- Adjoining Zoning: E _____ S _____ W _____ N _____
- Land Use: East _____ South _____ West _____ North _____
- Sketch Plan Land Use is for: _____
- Present Land Use is for: _____
- Area (is) (is not) platted: _____

PHOTO DATA:

Taken by _____ Date _____ Time _____

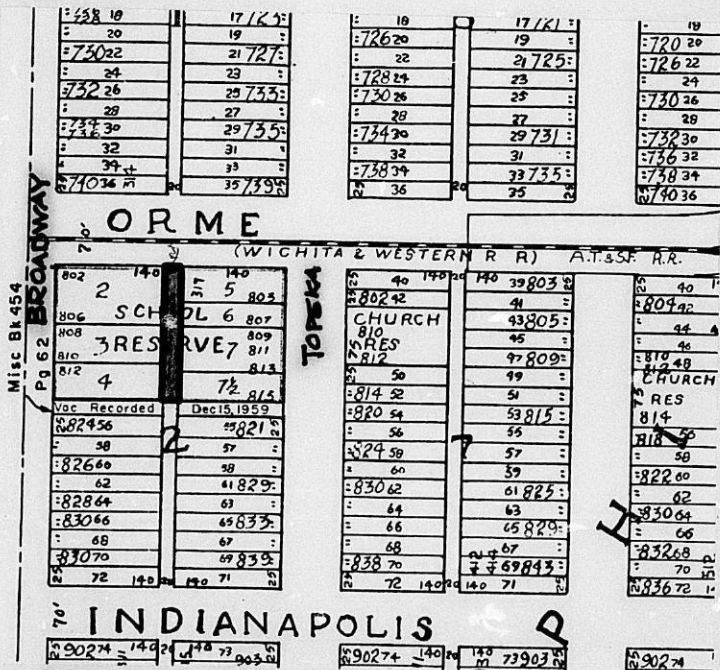

PICTURE SHEET

Surveyed
 No. 2133C
 PREPARED BY
 LOS ANGELES CHICAGO LUBSAN, OH
 HARRISON, TEXAS, ST. BOWEN, GA
 U.S.A.

THE CITY OF WICHITA



OFFICE OF THE CITY MANAGER
CITY HALL - THIRTEENTH FLOOR
435 NORTH MAIN STREET
WICHITA, KANSAS 67202
(316) 268-4351

April 30, 1984

~~DR~~
~~DR~~
~~DR~~
Forrest
file in DR
file

Mr. John Marks
810 South Broadway
Wichita, KS 67211

Dear Mr. Marks:

On March 5, 1984, you were advised that the matter concerning the alley in the 800 block of South Broadway was being reviewed by city staff and that you would be advised when a determination was made.

The City of Wichita will assume maintenance responsibility for the entire alley. It will be maintained in accordance with a schedule established by the Department of Operations and Maintenance.

We hope this will resolve your concerns in a satisfactory manner.

Sincerely,

Sharon K. Hamrick
Sharon K. Hamrick
Executive Assistant

SKH/pd

cc: Robert A. Lakin, Director of Planning
David Stowe, Director of Operations and Maintenance

RECEIVED

MAY 1 1984

METROPOLITAN PLANNING

ROUTE _____

my

WICHITA-SEDGWICK COUNTY

DATE

METROPOLITAN AREA PLANNING DEPARTMENT

April 23, 1984

TO > Jack H. Galbraith, Chief Planner, Current Plans Division
Gary Pierce, Graphics Supervisor
Mike Lindebak City Engineer
FROM Robert A. Lakin, Director of Planning

SUBJECT Alley Grading - 800 South Broadway

Attached is a memo from Finch to Stowe on the above subject. As of this date we should consider the alley City property. Galbraith, make sure this memorandum and Finch's get attached to my correspondence to Finch in our files on this subject. Mike, do the same for your files. Pierce, make sure that the maps are clearly identified as an alley in this area. If you have any problems with what is the precise area, see Galbraith.

Robert A. Lakin
Director of Planning

RAL:rme
Attachment

THE CITY OF WICHITA
OFFICE OF CITY MANAGER

DATE April 19, 1984

nhe L

TO David Stowe, Director of Operations and Maintenance
FROM Robert G. Finch, Deputy City Manager

SUBJECT Alley Grading --
800 South Broadway

In reviewing the information made available to this office in connection with maintenance of the alley in the 800 block of South Broadway, this office concurs with the recommendation to accept the entire alley as city responsibility and to maintain it as such.

Unless you appeal the decision by April 30, 1984, we will consider the matter closed and will advise the complainant, John Marks, of our decision.



Robert G. Finch
Deputy City Manager

RGF/hpd
cc: Robert A. Lakin, Director of Planning
John Dekker, Director of Law

RECEIVED

APR 20 1984

METROPOLITAN PLANNING

ROUTE _____

Dictate memo to Joe
Pace
rule L.

March 12, 1984

Robert Finch, Deputy City Manager

Robert A. Lakin, Director of Planning

Alley Grading - 800 South Broadway

I have had my staff look into the status of the north-south alley at 800 South Broadway. Attached is a memorandum from Nagley to Galbraith outlining his findings. In summary it appears that there has been no formal dedication of record for that particular section of alley. It also appears, however, that we have done many things, including placing utilities in the alley, acknowledging it as an alley for tax purposes (no ownership cards), and providing alley curb returns, all of which leads me to believe that we should accept and acknowledge this piece of right-of-way as an alley.

In brief discussions with Dekker it would look like there are some alternatives. He may wish to further comment on these upon receipt of this memorandum. It would be my judgment that the alternatives available to the City are to, one, accept the alley by maintaining it as an alley, no better, no worse than others. Our rights to this alley would be prescriptive in nature because it has been used as an alley over time. The items indicated in Nagley's memorandum support public recognition and use as an alley.

Another alternative would be to reject any public rights to the alley by refusing to maintain it. I would assume we would also do this in writing to the persons who are raising the questions. In doing this, however, we need to disclaim our rights only to that as an alley, but maintain our prescriptive rights for the sewer and other public utilities in that area. As near as we can tell we have no dedication for sewer easement either, so any rights that we have need to be maintained as prescriptive in nature. This may seem inconsistent to the property owners, as well as to our governing body, that we claim prescriptive rights for sewer easement in the alley but not for the alley right-of-way based on the facts that exist. If we reject the alley it would appear that the property owners then have the following alternatives.

1. Offer us a dedication at which time we can either accept or reject through the governing body.
2. They may appear on the public agenda and get the governing body to reverse our decision of rejection and ask them to accept the alley on a prescriptive rights basis.

Robert Finch, Deputy City Manager
March 12, 1984
Page 2

3. The property owners can back off and simply maintain that they have individual prescriptive rights of access in and through the north part of the block. In order to perfect their prescriptive rights, clearly they need to go into District Court and establish clear title under the Kansas statutes. If one or more of them should attempt to shut off access to the other property owners, we are encouraging litigation. I don't know of any reason why that should occur however. If we refuse to accept this as an alley and the property owners are forced to establish their prescriptive rights of access to the rear of those properties, I can see the possibilities of groups of property owners on the north shutting the alley off at mid-block point. At that point we may have other property owners in the south part of that block being shut off from access and thus again posing some potential litigation issues either through their prescriptive rights through the north part of the block and/or action against the City for failing to take and maintain the alley.

Irrespective of the legal issues that may exist with this alley, it would seem to me that the facts are such that it looks like an alley and should be considered an alley. My recommendation, unless there is further discussion needed from a legal standpoint, is to accept the area as an alley, maintain it as such, and mark the matter closed.

Robert A. Lakin
Director of Planning

RAL:rme
Attachment

cc: David Stowe, Director of Operations and Maintenance
Mike Lindebak, City Engineer
John Dekker, Director of Law

March 9, 1984

Jack H. Galbraith, Chief Planner

Forrest L. Nagley, Junior Planner

Status of the north-south alley in Block 2, Orme and Phillips Addition.

Attached is a map depicting the ownerships of the "School Reserve", the undedicated alley, the platted lots and the public rights-of-way adjacent to and within the 800 Block of South Broadway, (Blk 2, Orme and Phillips Addition). The "School Reserve" is located north of the vacated east-west alley in this block and is outlined with the heavy line. I have researched the past history of the existing north-south alley in this City block and offer the following findings:

- 1.) The undedicated alley right-of-way is a portion of the "School Reserve" platted in 1876 within Orme and Phillips Addition.
- 2.) As the "School Reserve" was not developed for school purposes, it was sold to unknown individuals who sold off the ownerships now making up the Reserve. During these sales, the 20-foot strip of undedicated alley right-of-way was not sold to the adjacent land purchasers.
- 3.) Ownership of the undedicated alley right-of-way is unknown, but it can be assumed that the individual(s) who sold off the existing ownerships is still legal owner of the 20-foot strip of ground.
- 4.) The Quarter Section Maps in the County Clerk's office indicate the 20-foot strip of the "School Reserve" as alley right-of-way. No distinction is made between the platted alley right-of-way to the south of the Reserve and the undedicated alley right-of-way. The County Clerk assigns no private ownership to the 20-foot strip.
- 5.) In 1959, the platted east-west alley in this block was vacated. A review of the Subdivision Committee minutes reflect that it was assumed that the north-south alley existed all the way through the block.

Jack H. Galbraith
Chief Planner
Page 2 - March 9, 1984

- 6.) In 1889, the City constructed a sanitary sewer line in the platted north-south alley to the south of the "School Reserve" and continued the sewer north through the 20-foot wide strip of property as if it was a dedicated alley. I can find no record of a separate instrument which allowed the City to build the line in the undedicated alley.
- 7.) A field check of the site indicates that in 1926, the City constructed an alley approach from the undedicated alley to Orme Street. The field check also verified the existence of numerous public utilities in the 20-foot strip (e.g., gas, electric, telephone and probably cablevision).

CONCLUSION:

Even though the questioned 20-foot strip of property is not a dedicated alley, it has functioned as one for nearly 100 years. It is in alignment with the dedicated alley to the south and is of standard alley width. It contains numerous public utilities, has an approach to the abutting public street, and provides unobstructed access to the backs of numerous ownerships. For all practical purposes, the 20-foot strip of property is an alley and should be maintained as such.

Forrest L. Nagley
Junior Planner

FLN:bh

ORME



BROADWAY

TOPEKA

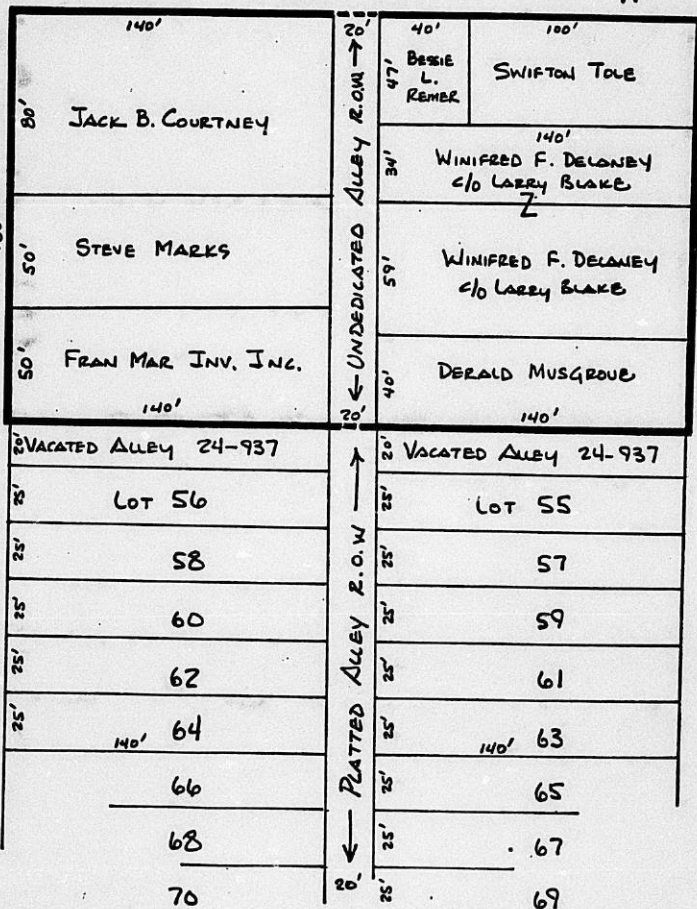

————— = Boundary of platted "School Reserve"

THE CITY OF WICHITA

OFFICE OF CITY MANAGER

DATE March 5, 1984

TO Robert A. Lakin, Director of Planning
FROM Robert G. Finch, Deputy City Manager

SUBJECT Alley Grading --
800 South Broadway

This office received a complaint call from John Marks, 810 South Broadway, concerning the condition of the north-south alley in the 800 block of South Broadway (between Orme and Indianapolis).

Initial research has revealed that the property in question was originally platted with the north section designated as a "school reserve." Since the original platting (in 1876), the "school reserve" has apparently been sold to private owners with the exception of a 20' section where the alley would be. There is no indication from the records that the alley in the north section of the property was ever dedicated to the city; therefore, O&M does not maintain the north section. It does appear, however, that the 20' section belongs to someone other than the individual property owners.

In discussing the matter with Larry Henry of your staff, it was concluded that perhaps further research should be done to determine who is the legal owner of the 20' section. After that determination is made, we would like your recommendation as to how to proceed.

We will advise Mr. Marks that the matter is under review at this time and that he will be advised of our findings.

Your report and recommendation, please, by April 6, 1984.



Robert G. Finch
Deputy City Manager

RGF/hpd

Attachments

cc: Mike Lindebak, City Engineer (w/a)

David Stowe, Director of Operations and Maintenance (w/a)



THE CITY OF WICHITA

OFFICE OF The Director of Operations &
Maintenance

DATE January 10, 1983

TO Alvena Lyon, City Commissioner Aide

FROM Gail Williams, Assistant to the Director of Operations & Maintenance

SUBJECT Alley Grading, 800
South Broadway

The attached plat is of Mr. Marks' block. Note that the official alley (and City responsibility) ends at mid block.

It may seem like a minor point to refuse to maintain the extra half-block of alley, but this situation exists numerous places, and would add up to many hours and miles of maintenance each year.

Gene Rath, Street Services Director, is familiar with the situation, having discussed it with Mr. Marks several times. If you need additional background information, contact him at 4559.

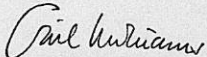
Gail Williams
Assistant to the Director
Operations and Maintenance

CW/km
attachment

cc: Gene Rath, Street Services Director

N
 36
 14
 10
 40
 C. H. B. vacated 5/27 10-1980
ORME
 Private Property
SCHOOL RESERVE
 Ord. # 1272
 Ord. # 24-957

| Vacated | Ord. # |
|---------|--------|
| 56 140 | 190 55 |
| 58 | 57 |
| 60 | 59 |
| 62 | 61 |
| 64 | 63 |
| 66 | 65 |
| 68 | 67 |
| 70 | 69 |
| 72 160 | 160 71 |

INDIANAPOLI

THE CITY OF WICHITA



OFFICE OF THE CITY MANAGER
CITY HALL - THIRTEENTH FLOOR
455 NORTH MAIN STREET
WICHITA, KANSAS 67202
(316) 268-4351

March 5, 1984

Mr. John Marks
810 South Broadway
Wichita, KS 67211

Dear Mr. Marks:

As a result of your call to this office complaining about the condition of the alley in the 800 block of South Broadway, we have been reviewing the situation in order to determine what the various options are with regard to alley maintenance.

The area in question was platted in the 1800s; therefore, considerable research is required to determine what has taken place over the years.

Please bear with us while we research the records and make the appropriate determinations. We will advise you of our findings.

Sincerely,

Sharon K. Hamrick
Sharon K. Hamrick
Executive Assistant

SKH/pd

cc: Robert A. Lakin, Director of Planning
David Stowe, Director of Operations and Maintenance

RECEIVED

MAR 6 1984

METROPOLITAN PLANNING

ROUTE _____

| | |
|----|----|
| 12 | 1 |
| 14 | 13 |
| 16 | 15 |
| 18 | 17 |
| 20 | 19 |
| 22 | 21 |
| 24 | 23 |
| 26 | 25 |
| 28 | 27 |
| 30 | 29 |
| 32 | 31 |
| 34 | 33 |
| 36 | 35 |

| | |
|----|----|
| 10 | 11 |
| 14 | 13 |
| 16 | 15 |
| 18 | 17 |
| 20 | 19 |
| 22 | 21 |
| 24 | 23 |
| 26 | 25 |
| 28 | 27 |
| 30 | 29 |
| 32 | 31 |
| 34 | 33 |
| 36 | 35 |

| | |
|----|----|
| 12 | 11 |
| 14 | 13 |
| 16 | 15 |
| 18 | 17 |
| 20 | 19 |
| 22 | 21 |
| 24 | 23 |
| 26 | 25 |
| 28 | 27 |
| 30 | 29 |
| 32 | 31 |
| 34 | 33 |
| 36 | 35 |

| | |
|----|----|
| 10 | 11 |
| 14 | 13 |
| 16 | 15 |
| 18 | 17 |
| 20 | 19 |
| 22 | 21 |
| 24 | 23 |
| 26 | 25 |
| 28 | 27 |
| 30 | 29 |
| 32 | 31 |
| 34 | 33 |
| 36 | 35 |

Private Property

SCHOOL RESERVE

Vacated

| | |
|----|----|
| 36 | 35 |
| 38 | 37 |
| 40 | 39 |
| 42 | 41 |
| 44 | 43 |
| 46 | 45 |
| 48 | 47 |
| 50 | 49 |
| 52 | 51 |
| 54 | 53 |
| 56 | 55 |
| 58 | 57 |
| 60 | 59 |
| 62 | 61 |
| 64 | 63 |
| 66 | 65 |
| 68 | 67 |
| 70 | 69 |
| 72 | 71 |

CHURCH RESERVE

| | |
|----|----|
| 38 | 37 |
| 40 | 39 |
| 42 | 41 |
| 44 | 43 |
| 46 | 45 |
| 48 | 47 |
| 50 | 49 |
| 52 | 51 |
| 54 | 53 |
| 56 | 55 |
| 58 | 57 |
| 60 | 59 |
| 62 | 61 |
| 64 | 63 |
| 66 | 65 |
| 68 | 67 |
| 70 | 69 |
| 72 | 71 |

CHURCH RESERVE

| | |
|----|----|
| 38 | 37 |
| 40 | 39 |
| 42 | 41 |
| 44 | 43 |
| 46 | 45 |
| 48 | 47 |
| 50 | 49 |
| 52 | 51 |
| 54 | 53 |
| 56 | 55 |
| 58 | 57 |
| 60 | 59 |
| 62 | 61 |
| 64 | 63 |
| 66 | 65 |
| 68 | 67 |
| 70 | 69 |
| 72 | 71 |

VACATED

| | |
|----|----|
| 38 | 37 |
| 40 | 39 |
| 42 | 41 |
| 44 | 43 |
| 46 | 45 |
| 48 | 47 |
| 50 | 49 |
| 52 | 51 |
| 54 | 53 |
| 56 | 55 |
| 58 | 57 |
| 60 | 59 |
| 62 | 61 |
| 64 | 63 |
| 66 | 65 |
| 68 | 67 |
| 70 | 69 |
| 72 | 71 |

INDIANAPOLIS

| | |
|----|----|
| 74 | 73 |
| 76 | 75 |
| 78 | 77 |
| 80 | 79 |
| 82 | 81 |
| 84 | 83 |
| 86 | 85 |
| 88 | 87 |
| 90 | 89 |
| 92 | 91 |
| 94 | 93 |
| 96 | 95 |

| | |
|----|----|
| 74 | 73 |
| 76 | 75 |
| 78 | 77 |
| 80 | 79 |
| 82 | 81 |
| 84 | 83 |
| 86 | 85 |
| 88 | 87 |
| 90 | 89 |
| 92 | 91 |
| 94 | 93 |
| 96 | 95 |

| | |
|----|----|
| 74 | 73 |
| 76 | 75 |
| 78 | 77 |
| 80 | 79 |
| 82 | 81 |
| 84 | 83 |
| 86 | 85 |
| 88 | 87 |
| 90 | 89 |
| 92 | 91 |
| 94 | 93 |
| 96 | 95 |

| | |
|----|----|
| 74 | 73 |
| 76 | 75 |
| 78 | 77 |
| 80 | 79 |
| 82 | 81 |
| 84 | 83 |
| 86 | 85 |
| 88 | 87 |
| 90 | 89 |
| 92 | 91 |
| 94 | 93 |
| 96 | 95 |

BROADWAY

TOPEKA

PHILADELPHIA

ADDITION



MAIN 8" FROM GILBERT ST. TO OGDEN ST.
J.S. #1-1889

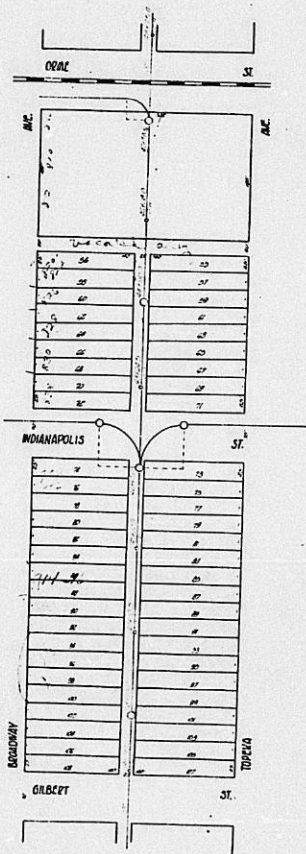

SANITARY SEWER LINE
INFORMATION

CONSTRUCTION RECORD

SERVICE RECORD

| STATION | ELEVATION | | MANHOLE | 4-INCH "Y" BRANCHES | | No. of Permits | | House Number | | DATE OF PERMITS | |
|---------|-----------|--------|---------|---------------------|------------|----------------|------------|--------------|------------|-----------------|------------|
| | Ground | Grade | | North West | South East | North West | South East | North West | South East | North West | South East |
| | | | | | | | | | | | |
| | | | 120 04 | 1830 | 1830 | | | | | | |
| 85 | | | | 1830 | 1870 | | | | | | |
| 81 | 109.20 | 100.62 | 871 | 1850 | 1870 | | | | | | |
| | | | | 1810 | 1760 | 80 | 81 | 24 5 3 34 | | 5-22-02 | 5-22-02 |
| | | | | 1810 | 1760 | 80 | 81 | 24 5 3 34 | | 5-22-02 | 5-22-02 |
| | | | | 1200 | 1280 | | | | | | |
| 86 | 103.50 | 100.08 | 971 | 1880 | 1280 | | | | | | |
| | | | | 1880 | 1280 | 80 | 80 | 24 5 3 34 | | 5-22-02 | 5-22-02 |
| | | | | 1780 | 1280 | | | | | | |
| | | | | 1770 | 1280 | 80 | 80 | 24 5 3 34 | | 5-22-02 | 5-22-02 |
| | | | | 1520 | 1280 | | | | | | |
| 85 | 100.01 | 100.44 | 957 | 1880 | 1280 | | | | | | |
| | | | 1800 | 1880 | 1280 | | | | | | |
| | | | | 1780 | 1710 | 80 | 80 | 24 5 3 34 | | 5-22-02 | 5-22-02 |
| | | | | 1880 | 1450 | | | | | | |
| 86 | 108.13 | 100.32 | 879 | 1880 | 1280 | | | | | | |
| | | | | 1880 | 1280 | | | | | | |
| | | | | 1880 | 1280 | | | | | | |
| | | | | 1880 | 1280 | | | | | | |
| 85 | 108.63 | 100.04 | 859 | 1880 | 1280 | | | | | | |
| | | | 1870 | 1880 | 1280 | | | | | | |
| | | | | 1880 | 1280 | | | | | | |
| | | | | 1880 | 1280 | | | | | | |
| 82 | 108.52 | 100.12 | 838 | 1880 | 1280 | | | | | | |
| | | | | 1880 | 1280 | | | | | | |
| | | | | 1880 | 1280 | | | | | | |
| | | | | 1880 | 1280 | | | | | | |
| 81 | 108.63 | 100.04 | 864 | 1880 | 1280 | | | | | | |
| | | | | 1880 | 1280 | | | | | | |
| | | | | 1880 | 1280 | | | | | | |
| | | | | 1880 | 1280 | | | | | | |
| 80 | 108.62 | 99.94 | 828 | 1880 | 1280 | | | | | | |
| | | | | 1880 | 1280 | | | | | | |
| | | | | 1880 | 1280 | | | | | | |
| | | | | 1880 | 1280 | | | | | | |
| 89 | 108.07 | 99.84 | 823 | 1880 | 1280 | | | | | | |
| | | | | 1880 | 1280 | | | | | | |
| | | | | 1880 | 1280 | | | | | | |
| | | | | 1880 | 1280 | | | | | | |
| 88 | 108.49 | 99.74 | 875 | 1880 | 1280 | | | | | | |
| | | | | 1880 | 1280 | | | | | | |
| | | | | 1880 | 1280 | | | | | | |
| | | | | 1880 | 1280 | | | | | | |

21 1000 ...
 1000 ...
 1000 ...

ORDINANCE NO. 24-937

8501

ORDINANCE NO. 24-937

AN ORDINANCE VACATING THE WEST 140 FEET AND THE EAST 140 FEET OF THE EAST-WEST ALLEY, AS PLATTED IN BLOCK 2, ORME AND PHILLIPS ADDITION TO WICHITA, SEDGWICK COUNTY, KANSAS; AND RECOMMENDING THE VACATION THEREOF BY THE BOARD OF COUNTY COMMISSIONERS OF SEDGWICK COUNTY, KANSAS, AND REPEALING ORDINANCE NO. 11-272 OF THE CITY OF WICHITA, KANSAS.

BE IT ORDAINED BY THE GOVERNING BODY OF THE CITY OF WICHITA, KANSAS:

SECTION ONE. That the west 140 feet and the east 140 feet of the East-West alley as platted in Block 2, Orme and Phillips Addition to Wichita, Sedgwick County, Kansas, be and the same is hereby vacated.

SECTION TWO. That it is hereby recommended to the Board of County Commissioners of Sedgwick County, Kansas, that the above described alley be vacated by said Board in the event a proper petition is filed under the provisions of Sections 12-504, 12-505, and 12-506, GS 1949.

SECTION THREE. That Ordinance No. 11-272 of the City of Wichita, Kansas, be and the same is hereby repealed.

SECTION FOUR. This Ordinance shall be in force and take effect from and after its passage and publication once in the official city paper.

ADOPTED AT WICHITA, KANSAS, THIS 3rd DAY OF NOVEMBER, 1959.

Justus H. Fugate
Mayor

ATTEST:

C. H. Funk
City Clerk

(SEAL)

STATE OF KANSAS)
SEDGWICK COUNTY) SS
CITY OF WICHITA)

I, C. H. Funk, Clerk of the City of Wichita, Kansas, hereby certify that the

ORDINANCE VACATING
EAST / WEST ALLEY

5. Case No. V-0113 - J. A. Hendrickson requests vacation of a portion of 9th Street located as follows: The north 16.95 feet of 9th Street (portion lying north of sidewalk) and lying south of and adjacent to Lot 162 on Main Street, in Mungers Original Town Addition.

EICHER pointed out that right-of-way at this point is 100 feet in width and that the above portion is not now being used and apparently is not going to be used. It is related to a re-zoning application for area at the northeast corner of 9th Street and Main.

It was pointed out that the existing situation as to right-of-way width is similar to a request several weeks ago for vacation of a portion of Country Club Place, which request was denied by the Planning Commission but approved by the City Commission.

There was no opposition voiced by any property owner in the area.

ACTION: It was the decision of the Subdivision Committee to recommend to the Planning Commission that this request be approved, subject to the following:

1. Applicant to bear the cost of such vacation without cost to the City or County.

-
6. Case No. V-0114 - Dale O. and Dorothy B. Casteel request vacation of east-west alley running from Broadway to Topeka and lying in Block 2, Orme and Phillips Addition.

It was pointed out that prior vacation of this alley has been approved by the City, but that the proceedings were not carried through to completion by the County Commissioners, and that in order to clear the title proceedings before the City Commission are being repeated and will be carried through to completion by the County.

Discussion disclosed that there is a sanitary sewer in the north-south alley and also a gas line, which north-south alley bisects the east-west alley above described. It was felt that these lines should be protected by easement, and it was agreed such could be done by amendment of the request.

ACTION: It was the decision of the Subdivision Committee to recommend to the Planning Commission that the east-west alley lying in Block 2, Orme and Phillips Addition be vacated from the east line of Broadway to the west line of the north-south alley in this block, and from the east line of the north-south alley to the west line of Topeka, subject to the following:

S/D Comm.
MINUTES OF
E/W ALLEY
VACATION

1. Applicant to bear the cost of such vacation without cost to the City or County.

-
7. Case No. V-0111 - Edgar L. McBee requests vacation of Chapple Street extending from the east line of Wichita to the west line of Water in McArthur Gardens Addition.

EICHER stated that the request is made to gain back a part of ground that was sold. No one was present to speak either for or in opposition to this request.

It was noted that the Interstate Route 235 crosses through this area and that it would not be logical to vacate any public right-of-way until it is definitely determined just where the highway location will be. It was noted also that it is in an industrial area (Rock Island Industrial Addition platted to the east) and that it would not seem reasonable to vacate right-of-way which might be needed in the future.

ACTION: It was the decision of the Subdivision Committee to recommend to the Planning Commission that this request be denied by reason of the fact that it is impossible to determine at this time what the impact of the vacation would have upon the proposed Interstate Route 235 which goes through adjacent to subject location.

al 101111

Meeting adjourned about 3:00 p.m.

W. W. Rutledge
Chairman

4. V-0114 - DALE O. AND DOROTHY B. CASTEEL REQUEST VACATION OF EAST-WEST ALLEY RUNNING FROM BROADWAY TO TOPEKA AND LYING IN BLOCK 2, ORME AND PHILLIPS ADDITION.

IT WAS CONSIDERED NECESSARY TO RETAIN THAT PART OF THE ABOVE ALLEY WHICH IS AN EXTENSION OF THE NORTH-SOUTH ALLEY THROUGH THIS BLOCK, TO ACCOMMODATE EXISTING UTILITIES.

MOTION: IT WAS MOVED, SECONDED AND CARRIED UNANIMOUSLY THAT THE PLANNING COMMISSION RECOMMEND TO THE BOARD OF CITY COMMISSIONERS THAT THE EAST-WEST ALLEY LYING IN BLOCK 2, ORME AND PHILLIPS ADDITION BE VACATED FROM THE EAST LINE OF BROADWAY TO THE WEST LINE OF THE NORTH-SOUTH ALLEY IN THIS BLOCK, AND FROM THE EAST LINE OF THE NORTH-SOUTH ALLEY TO THE WEST LINE OF TOPEKA, SUBJECT TO ALL PROCEEDINGS BEING WITHOUT COST TO THE CITY OR COUNTY.

5. V-0115 - MAY B. CALLAHAN, ET AL. BY JAMES R. BARR, ATTORNEY, REQUEST VACATION OF 16 FOOT EASEMENT CENTERED ON THE REAR LOT LINE OF LOTS 1, 3, 4, 5, 6, 7, 8, 9, 10, 11, 12, BLOCK T, CALLAHAN ADDITION, RUNNING FROM BYRON AVENUE ON THE NORTH TO BELVIEW AVENUE ON THE SOUTH, AND AN EASEMENT 10 FEET WIDE CENTERING ON THE LOT LINE RUNNING BETWEEN LOTS 10 AND 11 AND LOTS 1 AND 3 IN SAID BLOCK T, AND RUNNING FROM TYLER ROAD ON THE EAST TO THE EAST CORNER OF LOT 2, BLOCK T.

EDMONDS STATED THAT THIS REQUEST IS MADE TO PERMIT CONSTRUCTION OF A CHURCH IN THIS AREA, AND THAT THE CHURCH IS WILLING TO GRANT OTHER EASEMENTS AT THE TIME OF CONSTRUCTION AS NEEDED.

JAMES BARR, ATTORNEY, REPRESENTING THE APPLICANTS, SPOKE IN SUPPORT OF THIS REQUEST.

IT WAS NOTED THAT ONE PROPERTY OWNER IN THE BLOCK HAS NOT SIGNED THE APPLICATION, BUT IT WAS POINTED OUT THAT THERE ARE OTHER MEANS BY WHICH THIS LOT CAN BE SERVED BY UTILITIES.

MOTION: IT WAS MOVED, SECONDED AND CARRIED UNANIMOUSLY THAT THE PLANNING COMMISSION RECOMMEND TO THE BOARD OF COUNTY COMMISSIONERS THAT THIS REQUEST BE APPROVED, SUBJECT TO THE FOLLOWING:

1. RE-DEDICATION OF ANY EASEMENTS FOR UTILITIES WHICH MIGHT BE REQUIRED BY THE ENGINEERING DEPARTMENT OF EITHER THE CITY OR COUNTY.
2. SHOULD THERE BE ANY EXISTING UTILITIES IN THE PRESENT EASEMENTS WHICH ARE BEING VACATED, THEN REMOVAL AND RE-ARRANGEMENT THEREOF SHALL BE AT THE SOLE EXPENSE OF THE OWNER.

M.A.P.C. MINUTES OF E/W ALLEY VACATION

SECTION 28 TOWNSHIP 27s RANGE 1E COUNTY _____ STATE _____

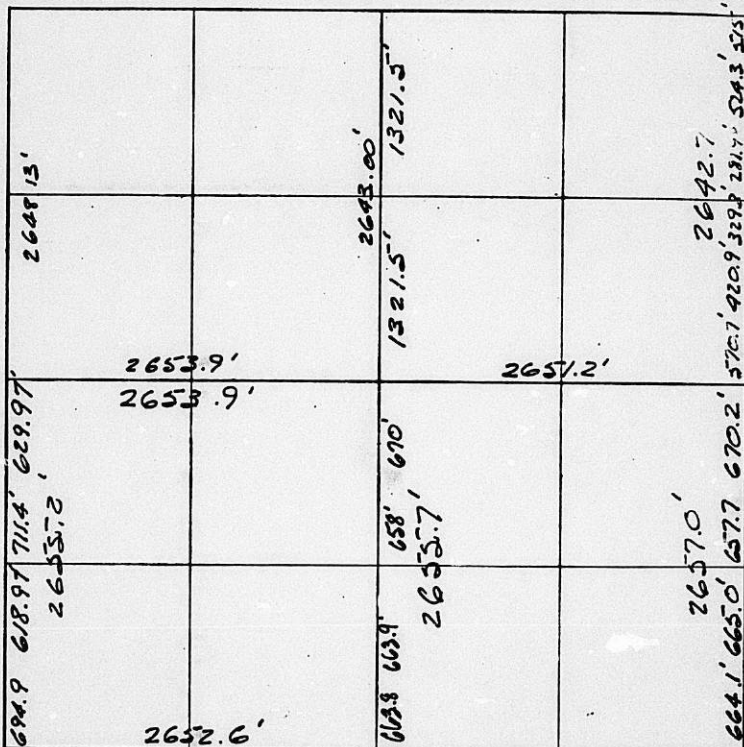

INFORMATION RE: SOURCES USED
 DURING PREPARATION OF OUR BASE MAPS

| | PRIORITY | | | | | | | |
|------------------------------|----------|---|---|---|---|---|---|---|
| | 1 | 2 | 3 | 4 | 5 | 6 | 7 | 8 |
| 1. U.S.G.S. | ✓ | | | | | | | |
| 2. RESURVEY | | ✓ | | | | | | |
| 3. FLOOD CONTROL MAP | | | | | | | | |
| 4. FLOOD CONTROL DATA | | | | | | | | |
| 5. COUNTY ENGINEER DATA | | | | | | | | |
| 6. STATE HIGHWAY MAP & PLANS | | | | | | | | |
| 7. AERIAL PHOTO | | | | | | ✓ | | |
| 8. ABSTRACTORS RECORDS | | ✓ | | | | | | |
| 9. RECORDED PLATS | | ✓ | | | | | | |
| 10. RAILROAD MAPS | | ✓ | | | | | | |
| 11. UTILITY MAPS | | | | | | | | |
| 12. OTHER M.A.P.C. SEC. MAP | | | | | ✓ | | | |
| 13. CO 1/4 SEC. MAPS | | | | | ✓ | | | |

WICHITA-SEDGWICK COUNTY

DATE
March 9, 1984

METROPOLITAN AREA PLANNING DEPARTMENT

TO Jack H. Galbraith, Chief Planner
FROM Forrest L. Nagley, Junior Planner
SUBJECT Status of the north-south alley in Block 2, Orme and Phillips Addition.

Attached is a map depicting the ownerships of the "School Reserve", the undedicated alley, the platted lots and the public rights-of-way adjacent to and within the 800 Block of South Broadway, (Blk 2, Orme and Phillips Addition). The "School Reserve" is located north of the vacated east-west alley in this block and is outlined with the heavy line. I have researched the past history of the existing north-south alley in this City block and offer the following findings:

- 1.) The undedicated alley right-of-way is a portion of the "School Reserve" platted in 1876 within Orme and Phillips Addition.
- 2.) As the "School Reserve" was not developed for school purposes, it was sold to unknown individuals who sold off the ownerships now making up the Reserve. During these sales, the 20-foot strip of undedicated alley right-of-way was not sold to the adjacent land purchasers.
- 3.) Ownership of the undedicated alley right-of-way is unknown, but it can be assumed that the individual(s) who sold off the existing ownerships is still legal owner of the 20-foot strip of ground.
- 4.) The Quarter Section Maps in the County Clerk's office indicate the 20-foot strip of the "School Reserve" as alley right-of-way. No distinction is made between the platted alley right-of-way to the south of the Reserve and the undedicated alley right-of-way. The County Clerk assigns no private ownership to the 20-foot strip.
- 5.) In 1959, the platted east-west alley in this block was vacated. A review of the Subdivision Committee minutes reflect that it was assumed that the north-south alley existed all the way through the block.

Jack H. Galbraith
Chief Planner
Page 2 - March 9, 1984

- 6.) In 1889, the City constructed a sanitary sewer line in the platted north-south alley to the south of the "School Reserve" and continued the sewer north through the 20-foot wide strip of property as if it was a dedicated alley. I can find no record of a separate instrument which allowed the City to build the line in the undedicated alley.
- 7.) A field check of the site indicates that in 1926, the City constructed an alley approach from the undedicated alley to Orme Street. The field check also verified the existence of numerous public utilities in the 20-foot strip (e.g., gas, electric, telephone and probably cablevision).

CONCLUSION:

Even though the questioned 20-foot strip of property is not a dedicated alley, it has functioned as one for nearly 100 years. It is in alignment with the dedicated alley to the south and is of standard alley width. It contains numerous public utilities, has an approach to the abutting public street, and provides unobstructed access to the backs of numerous ownerships. For all practical purposes, the 20-foot strip of property is an alley and should be maintained as such.



Forrest L. Nagley
Junior Planner

FLN:bh

ORME

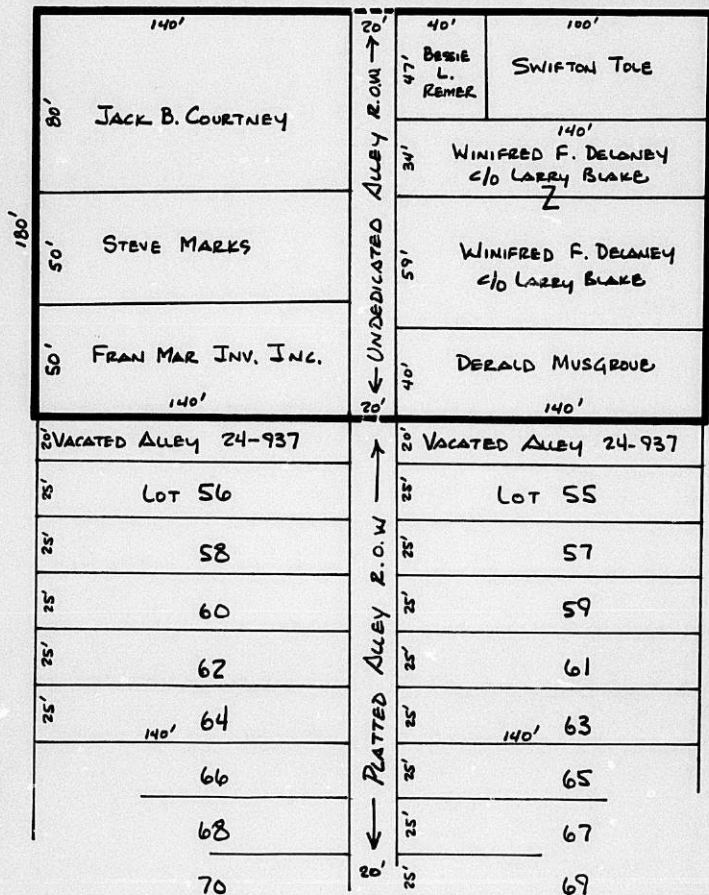

BROADWAY



TOPEKA

Boundary of platted
"School Reserve"



THE CITY OF WICHITA

OFFICE OF CITY MANAGER

DATE March 5, 1984

TO Robert A. Lakin, Director of Planning

FROM Robert G. Finch, Deputy City Manager

SUBJECT Alley Grading --
800 South Broadway

This office received a complaint call from John Marks, 810 South Broadway, concerning the condition of the north-south alley in the 800 block of South Broadway (between Orme and Indianapolis).

Initial research has revealed that the property in question was originally platted with the north section designated as a "school reserve." Since the original platting (in 1876), the "school reserve" has apparently been sold to private owners with the exception of a 20' section where the alley would be. There is no indication from the records that the alley in the north section of the property was ever dedicated to the city; therefore, OEM does not maintain the north section. It does appear, however, that the 20' section belongs to someone other than the individual property owners.

In discussing the matter with Larry Henry of your staff, it was concluded that perhaps further research should be done to determine who is the legal owner of the 20' section. After that determination is made, we would like your recommendation as to how to proceed.

We will advise Mr. Marks that the matter is under review at this time and that he will be advised of our findings.

Your report and recommendation, please, by April 6, 1984.



Robert G. Finch
Deputy City Manager

RGF/hpd
Attachments

cc: Mike Lindebak, City Engineer (w/a)
David Stowe, Director of Operations and Maintenance (w/a)

RECEIVED

MAR 6 1984

METROPOLITAN PLANNING

ROUTE _____

THE CITY OF WICHITA

OFFICE OF The Director of Operations & Maintenance **DATE** January 10, 1983

TO Alvena Lyon, City Commissioner Aide
FROM Gail Williams, Assistant to the Director of Operations & Maintenance
SUBJECT Alley Grading, 800
 South Broadway

The attached plat is of Mr. Marks' block. Note that the official alley (and City responsibility) ends at mid block.

It may seem like a minor point to refuse to maintain the extra half-block of alley, but this situation exists numerous places, and would add up to many hours and miles of maintenance each year.

Gene Rath, Street Services Director, is familiar with the situation, having discussed it with Mr. Marks several times. If you need additional background information, contact him at 4559.

Gail Williams
Gail Williams
Assistant to the Director
Operations and Maintenance

GW/km
attachment

cc: Gene Rath, Street Services Director

10-180
 U.S. Vacated 57-2
ORME
 Private Property
SCHOOL RESERVE
 Ord. No. 24-937
 Vacated 11272
 56 140 120 55
 58 57
 60 61
 62 63
 64 65
 66 67
 68 69
 70 71
 72 100 100 71 53
INDIANAPOLI

| | | | |
|----|-----|-----|-------|
| 56 | 140 | 120 | 55 |
| 58 | | | 57 |
| 60 | | | 61 |
| 62 | | | 63 |
| 64 | | | 65 |
| 66 | | | 67 |
| 68 | | | 69 |
| 70 | | | 71 |
| 72 | 100 | 100 | 71 53 |

N.W. 1/4 SEC. 28, T.V.

Condemnation Case No. 33119

KELLOGG

| | | | |
|--------|--------|--------|--------|
| 7022 | 7033 | 7022 | 7033 |
| 706 6 | 707 7 | 708 8 | 713 13 |
| 712 12 | 711 11 | 716 16 | 722 22 |
| 720 14 | 725 25 | 730 26 | 732 32 |
| 738 38 | 740 36 | 740 36 | 740 36 |

U.S. 54 HIGHWAY

| | | | |
|--------|--------|--------|--------|
| 7022 | 7033 | 7022 | 7033 |
| 706 6 | 707 7 | 708 8 | 713 13 |
| 712 12 | 711 11 | 716 16 | 722 22 |
| 720 14 | 725 25 | 730 26 | 732 32 |
| 738 38 | 740 36 | 740 36 | 740 36 |

PAVE

| | | | |
|--------|--------|--------|--------|
| 7022 | 7033 | 7022 | 7033 |
| 706 6 | 707 7 | 708 8 | 713 13 |
| 712 12 | 711 11 | 716 16 | 722 22 |
| 720 14 | 725 25 | 730 26 | 732 32 |
| 738 38 | 740 36 | 740 36 | 740 36 |

ORME

(WICHITA & WESTERN R R) A.T.&S.F. R.R.

| | | | |
|-----------|--------|--------|--------|
| 802 | 803 | 802 | 803 |
| SCHOOL 6 | CHURCH | 804 2 | 805 5 |
| RESERVE 7 | RES 8 | 806 6 | 807 7 |
| 808 8 | 809 9 | 810 10 | 811 11 |
| 812 12 | 813 13 | 814 14 | 815 15 |
| 816 16 | 817 17 | 818 18 | 819 19 |
| 820 20 | 821 21 | 822 22 | 823 23 |
| 824 24 | 825 25 | 826 26 | 827 27 |
| 828 28 | 829 29 | 830 30 | 831 31 |
| 832 32 | 833 33 | 834 34 | 835 35 |
| 836 36 | 837 37 | 838 38 | 839 39 |
| 840 40 | 841 41 | 842 42 | 843 43 |
| 844 44 | 845 45 | 846 46 | 847 47 |
| 848 48 | 849 49 | 850 50 | 851 51 |
| 852 52 | 853 53 | 854 54 | 855 55 |
| 856 56 | 857 57 | 858 58 | 859 59 |
| 860 60 | 861 61 | 862 62 | 863 63 |
| 864 64 | 865 65 | 866 66 | 867 67 |
| 868 68 | 869 69 | 870 70 | 871 71 |
| 872 72 | 873 73 | 874 74 | 875 75 |

INDIANAPOLIS

| | | | |
|---------|---------|----------|----------|
| 90274 | 90275 | 90274 | 90275 |
| 906 76 | 907 77 | 908 78 | 909 79 |
| 910 80 | 911 81 | 912 82 | 913 83 |
| 914 84 | 915 85 | 916 86 | 917 87 |
| 918 88 | 919 89 | 920 90 | 921 91 |
| 922 92 | 923 93 | 924 94 | 925 95 |
| 926 96 | 927 97 | 928 98 | 929 99 |
| 930 100 | 931 101 | 932 102 | 933 103 |
| 934 104 | 935 105 | 936 106 | 937 107 |
| 938 108 | 939 109 | 940 110 | 941 111 |
| 942 112 | 943 113 | 944 114 | 945 115 |
| 946 116 | 947 117 | 948 118 | 949 119 |
| 950 120 | 951 121 | 952 122 | 953 123 |
| 954 124 | 955 125 | 956 126 | 957 127 |
| 958 128 | 959 129 | 960 130 | 961 131 |
| 962 132 | 963 133 | 964 134 | 965 135 |
| 966 136 | 967 137 | 968 138 | 969 139 |
| 970 140 | 971 141 | 972 142 | 973 143 |
| 974 144 | 975 145 | 976 146 | 977 147 |
| 978 148 | 979 149 | 980 150 | 981 151 |
| 982 152 | 983 153 | 984 154 | 985 155 |
| 986 156 | 987 157 | 988 158 | 989 159 |
| 990 160 | 991 161 | 992 162 | 993 163 |
| 994 164 | 995 165 | 996 166 | 997 167 |
| 998 168 | 999 169 | 1000 170 | 1001 171 |

GILBERT

| | | | |
|----------|----------|----------|----------|
| 1002112 | 1002113 | 1002112 | 1002113 |
| 1006 114 | 1007 115 | 1008 116 | 1009 117 |
| 1010 118 | 1011 119 | 1012 120 | 1013 121 |
| 1014 122 | 1015 123 | 1016 124 | 1017 125 |
| 1018 126 | 1019 127 | 1020 128 | 1021 129 |
| 1022 130 | 1023 131 | 1024 132 | 1025 133 |
| 1026 134 | 1027 135 | 1028 136 | 1029 137 |
| 1030 138 | 1031 139 | 1032 140 | 1033 141 |
| 1034 142 | 1035 143 | 1036 144 | 1037 145 |
| 1038 146 | 1039 147 | 1040 148 | 1041 149 |
| 1042 150 | 1043 151 | 1044 152 | 1045 153 |
| 1046 154 | 1047 155 | 1048 156 | 1049 157 |
| 1050 158 | 1051 159 | 1052 160 | 1053 161 |
| 1054 162 | 1055 163 | 1056 164 | 1057 165 |
| 1058 166 | 1059 167 | 1060 168 | 1061 169 |
| 1062 170 | 1063 171 | 1064 172 | 1065 173 |
| 1066 174 | 1067 175 | 1068 176 | 1069 177 |
| 1070 178 | 1071 179 | 1072 180 | 1073 181 |
| 1074 182 | 1075 183 | 1076 184 | 1077 185 |
| 1078 186 | 1079 187 | 1080 188 | 1081 189 |
| 1082 190 | 1083 191 | 1084 192 | 1085 193 |
| 1086 194 | 1087 195 | 1088 196 | 1089 197 |
| 1090 198 | 1091 199 | 1092 200 | 1093 201 |
| 1094 202 | 1095 203 | 1096 204 | 1097 205 |
| 1098 206 | 1099 207 | 1100 208 | 1101 209 |
| 1102 210 | 1103 211 | 1104 212 | 1105 213 |
| 1106 214 | 1107 215 | 1108 216 | 1109 217 |
| 1110 218 | 1111 219 | 1112 220 | 1113 221 |
| 1114 222 | 1115 223 | 1116 224 | 1117 225 |
| 1118 226 | 1119 227 | 1120 228 | 1121 229 |
| 1122 230 | 1123 231 | 1124 232 | 1125 233 |
| 1126 234 | 1127 235 | 1128 236 | 1129 237 |
| 1130 238 | 1131 239 | 1132 240 | 1133 241 |
| 1134 242 | 1135 243 | 1136 244 | 1137 245 |
| 1138 246 | 1139 247 | 1140 248 | 1141 249 |
| 1142 250 | 1143 251 | 1144 252 | 1145 253 |
| 1146 254 | 1147 255 | 1148 256 | 1149 257 |
| 1150 258 | 1151 259 | 1152 260 | 1153 261 |
| 1154 262 | 1155 263 | 1156 264 | 1157 265 |
| 1158 266 | 1159 267 | 1160 268 | 1161 269 |
| 1162 270 | 1163 271 | 1164 272 | 1165 273 |
| 1166 274 | 1167 275 | 1168 276 | 1169 277 |
| 1170 278 | 1171 279 | 1172 280 | 1173 281 |
| 1174 282 | 1175 283 | 1176 284 | 1177 285 |
| 1178 286 | 1179 287 | 1180 288 | 1181 289 |
| 1182 290 | 1183 291 | 1184 292 | 1185 293 |
| 1186 294 | 1187 295 | 1188 296 | 1189 297 |
| 1190 298 | 1191 299 | 1192 300 | 1193 301 |
| 1194 302 | 1195 303 | 1196 304 | 1197 305 |
| 1198 306 | 1199 307 | 1200 308 | 1201 309 |
| 1202 310 | 1203 311 | 1204 312 | 1205 313 |
| 1206 314 | 1207 315 | 1208 316 | 1209 317 |
| 1210 318 | 1211 319 | 1212 320 | 1213 321 |
| 1214 322 | 1215 323 | 1216 324 | 1217 325 |
| 1218 326 | 1219 327 | 1220 328 | 1221 329 |
| 1222 330 | 1223 331 | 1224 332 | 1225 333 |
| 1226 334 | 1227 335 | 1228 336 | 1229 337 |
| 1230 338 | 1231 339 | 1232 340 | 1233 341 |
| 1234 342 | 1235 343 | 1236 344 | 1237 345 |
| 1238 346 | 1239 347 | 1240 348 | 1241 349 |
| 1242 350 | 1243 351 | 1244 352 | 1245 353 |
| 1246 354 | 1247 355 | 1248 356 | 1249 357 |
| 1250 358 | 1251 359 | 1252 360 | 1253 361 |
| 1254 362 | 1255 363 | 1256 364 | 1257 365 |
| 1258 366 | 1259 367 | 1260 368 | 1261 369 |
| 1262 370 | 1263 371 | 1264 372 | 1265 373 |
| 1266 374 | 1267 375 | 1268 376 | 1269 377 |
| 1270 378 | 1271 379 | 1272 380 | 1273 381 |
| 1274 382 | 1275 383 | 1276 384 | 1277 385 |
| 1278 386 | 1279 387 | 1280 388 | 1281 389 |
| 1282 390 | 1283 391 | 1284 392 | 1285 393 |
| 1286 394 | 1287 395 | 1288 396 | 1289 397 |
| 1290 398 | 1291 399 | 1292 400 | 1293 401 |
| 1294 402 | 1295 403 | 1296 404 | 1297 405 |
| 1298 406 | 1299 407 | 1300 408 | 1301 409 |
| 1302 410 | 1303 411 | 1304 412 | 1305 413 |
| 1306 414 | 1307 415 | 1308 416 | 1309 417 |
| 1310 418 | 1311 419 | 1312 420 | 1313 421 |
| 1314 422 | 1315 423 | 1316 424 | 1317 425 |
| 1318 426 | 1319 427 | 1320 428 | 1321 429 |
| 1322 430 | 1323 431 | 1324 432 | 1325 433 |
| 1326 434 | 1327 435 | 1328 436 | 1329 437 |
| 1330 438 | 1331 439 | 1332 440 | 1333 441 |
| 1334 442 | 1335 443 | 1336 444 | 1337 445 |
| 1338 446 | 1339 447 | 1340 448 | 1341 449 |
| 1342 450 | 1343 451 | 1344 452 | 1345 453 |
| 1346 454 | 1347 455 | 1348 456 | 1349 457 |
| 1350 458 | 1351 459 | 1352 460 | 1353 461 |
| 1354 462 | 1355 463 | 1356 464 | 1357 465 |
| 1358 466 | 1359 467 | 1360 468 | 1361 469 |
| 1362 470 | 1363 471 | 1364 472 | 1365 473 |
| 1366 474 | 1367 475 | 1368 476 | 1369 477 |
| 1370 478 | 1371 479 | 1372 480 | 1373 481 |
| 1374 482 | 1375 483 | 1376 484 | 1377 485 |
| 1378 486 | 1379 487 | 1380 488 | 1381 489 |
| 1382 490 | 1383 491 | 1384 492 | 1385 493 |
| 1386 494 | 1387 495 | 1388 496 | 1389 497 |
| 1390 498 | 1391 499 | 1392 500 | 1393 501 |
| 1394 502 | 1395 503 | 1396 504 | 1397 505 |
| 1398 506 | 1399 507 | 1400 508 | 1401 509 |
| 1402 510 | 1403 511 | 1404 512 | 1405 513 |
| 1406 514 | 1407 515 | 1408 516 | 1409 517 |
| 1410 518 | 1411 519 | 1412 520 | 1413 521 |
| 1414 522 | 1415 523 | 1416 524 | 1417 525 |
| 1418 526 | 1419 527 | 1420 528 | 1421 529 |
| 1422 530 | 1423 531 | 1424 532 | 1425 533 |
| 1426 534 | 1427 535 | 1428 536 | 1429 537 |
| 1430 538 | 1431 539 | 1432 540 | 1433 541 |
| 1434 542 | 1435 543 | 1436 544 | 1437 545 |
| 1438 546 | 1439 547 | 1440 548 | 1441 549 |
| 1442 550 | 1443 551 | 1444 552 | 1445 553 |
| 1446 554 | 1447 555 | 1448 556 | 1449 557 |
| 1450 558 | 1451 559 | 1452 560 | 1453 561 |
| 1454 562 | 1455 563 | 1456 564 | 1457 565 |
| 1458 566 | 1459 567 | 1460 568 | 1461 569 |
| 1462 570 | 1463 571 | 1464 572 | 1465 573 |
| 1466 574 | 1467 575 | 1468 576 | 1469 577 |
| 1470 578 | 1471 579 | 1472 580 | 1473 581 |
| 1474 582 | 1475 583 | 1476 584 | 1477 585 |
| 1478 586 | 1479 587 | 1480 588 | 1481 589 |
| 1482 590 | 1483 591 | 1484 592 | 1485 593 |
| 1486 594 | 1487 595 | 1488 596 | 1489 597 |
| 1490 598 | 1491 599 | 1492 600 | 1493 601 |
| 1494 602 | 1495 603 | 1496 604 | 1497 605 |
| 1498 606 | 1499 607 | 1500 608 | 1501 609 |
| 1502 610 | 1503 611 | 1504 612 | 1505 613 |
| 1506 614 | 1507 615 | 1508 616 | 1509 617 |
| 1510 618 | 1511 619 | 1512 620 | 1513 621 |
| 1514 622 | 1515 623 | 1516 624 | 1517 625 |
| 1518 626 | 1519 627 | 1520 628 | 1521 629 |
| 1522 630 | 1523 631 | 1524 632 | 1525 633 |
| 1526 634 | 1527 635 | 1528 636 | 1529 637 |
| 1530 638 | 1531 639 | 1532 640 | 1533 641 |
| 1534 642 | 1535 643 | 1536 644 | 1537 645 |
| 1538 646 | 1539 647 | 1540 648 | 1541 649 |
| 1542 650 | 1543 651 | 1544 652 | 1545 653 |
| 1546 654 | 1547 655 | 1548 656 | 1549 657 |
| 1550 658 | 1551 659 | 1552 660 | 1553 661 |
| 1554 662 | 1555 663 | 1556 664 | 1557 665 |
| 1558 666 | 1559 667 | 1560 668 | 1561 669 |
| 1562 670 | 1563 671 | 1564 672 | 1565 673 |
| 1566 674 | 1567 675 | 1568 676 | 1569 677 |
| 1570 678 | 1571 679 | 1572 680 | 1573 681 |
| 1574 682 | 1575 683 | 1576 684 | 1577 685 |
| 1578 686 | 1579 687 | 1580 688 | 1581 689 |
| 1582 690 | 1583 691 | 1584 692 | 1585 693 |
| 1586 694 | 1587 695 | 1588 696 | 1589 697 |
| 1590 698 | 1591 699 | 1592 700 | 1593 701 |
| 1594 702 | 1595 703 | 1596 704 | 1597 705 |
| 1598 706 | 1599 707 | 1600 708 | 1601 709 |
| 1602 710 | 1603 711 | 1604 712 | 1605 713 |
| 1606 714 | 1607 715 | 1608 716 | 1609 717 |
| 1610 718 | 1611 719 | 1612 720 | 1613 721 |
| 1614 722 | 1615 723 | 1616 724 | 1617 725 |
| 1618 726 | 1619 727 | 1620 728 | 1621 729 |
| 1622 730 | 1623 731 | 1624 732 | 1625 733 |
| 1626 734 | 1627 735 | 1628 736 | 1629 737 |
| 1630 738 | 1631 739 | 1632 740 | 1633 741 |
| 1634 742 | 1635 743 | 1636 744 | 1637 745 |
| 1638 746 | 1639 747 | 1640 748 | 1641 749 |
| 1642 750 | 1643 751 | 1644 752 | 1645 753 |
| 1646 754 | 1647 755 | 1648 756 | 1649 757 |
| 1650 758 | 1651 759 | 1652 760 | 1653 761 |
| 1654 762 | 1655 | | |

ORME

(WICHITA & WESTERN R R) A.T.&S.F. R.R.

Misc Bk 454 Pg 62

| | | | | |
|---------------------------|-----|-----|---|-----|
| 802 | 140 | 140 | 5 | 802 |
| 806 | 140 | 140 | 6 | 807 |
| 808 | 140 | 140 | 7 | 809 |
| 810 | 140 | 140 | 8 | 811 |
| 812 | 140 | 140 | 9 | 813 |
| Vac Recorded Dec 15, 1959 | | | | |
| 82456 | 140 | 140 | 2 | 821 |
| 82666 | 140 | 140 | 3 | 822 |
| 82864 | 140 | 140 | 4 | 823 |
| 83066 | 140 | 140 | 5 | 824 |
| 83270 | 140 | 140 | 6 | 825 |
| 83472 | 140 | 140 | 7 | 826 |

| | | | | |
|-------|-----|-----|----|-----|
| 80242 | 140 | 140 | 39 | 803 |
| 810 | 140 | 140 | 40 | 805 |
| 812 | 140 | 140 | 41 | 809 |
| 814 | 140 | 140 | 42 | 815 |
| 820 | 140 | 140 | 43 | 821 |
| 824 | 140 | 140 | 44 | 825 |
| 830 | 140 | 140 | 45 | 831 |
| 836 | 140 | 140 | 46 | 837 |
| 842 | 140 | 140 | 47 | 843 |
| 848 | 140 | 140 | 48 | 849 |
| 854 | 140 | 140 | 49 | 855 |
| 860 | 140 | 140 | 50 | 861 |
| 866 | 140 | 140 | 51 | 867 |
| 872 | 140 | 140 | 52 | 873 |

| | | | | |
|-----|-----|-----|----|----|
| 804 | 140 | 140 | 40 | 81 |
| 810 | 140 | 140 | 41 | 82 |
| 816 | 140 | 140 | 42 | 83 |
| 822 | 140 | 140 | 43 | 84 |
| 828 | 140 | 140 | 44 | 85 |
| 834 | 140 | 140 | 45 | 86 |
| 840 | 140 | 140 | 46 | 87 |
| 846 | 140 | 140 | 47 | 88 |
| 852 | 140 | 140 | 48 | 89 |
| 858 | 140 | 140 | 49 | 90 |
| 864 | 140 | 140 | 50 | 91 |
| 870 | 140 | 140 | 51 | 92 |
| 876 | 140 | 140 | 52 | 93 |

| | | | | |
|-----|-----|-----|----|----|
| 806 | 140 | 140 | 40 | 81 |
| 812 | 140 | 140 | 41 | 82 |
| 818 | 140 | 140 | 42 | 83 |
| 824 | 140 | 140 | 43 | 84 |
| 830 | 140 | 140 | 44 | 85 |
| 836 | 140 | 140 | 45 | 86 |
| 842 | 140 | 140 | 46 | 87 |
| 848 | 140 | 140 | 47 | 88 |
| 854 | 140 | 140 | 48 | 89 |
| 860 | 140 | 140 | 49 | 90 |
| 866 | 140 | 140 | 50 | 91 |
| 872 | 140 | 140 | 51 | 92 |
| 878 | 140 | 140 | 52 | 93 |

INDIANAPOLIS

(LAWRENCE)

| | | | | |
|-------|-----|-----|-----|------|
| 90274 | 140 | 140 | 73 | 903 |
| 90476 | 140 | 140 | 74 | 907 |
| 90678 | 140 | 140 | 75 | 911 |
| 90880 | 140 | 140 | 76 | 915 |
| 91082 | 140 | 140 | 77 | 919 |
| 91284 | 140 | 140 | 78 | 923 |
| 91486 | 140 | 140 | 79 | 927 |
| 91688 | 140 | 140 | 80 | 931 |
| 91890 | 140 | 140 | 81 | 935 |
| 92092 | 140 | 140 | 82 | 939 |
| 92294 | 140 | 140 | 83 | 943 |
| 92496 | 140 | 140 | 84 | 947 |
| 92698 | 140 | 140 | 85 | 951 |
| 92900 | 140 | 140 | 86 | 955 |
| 93102 | 140 | 140 | 87 | 959 |
| 93304 | 140 | 140 | 88 | 963 |
| 93506 | 140 | 140 | 89 | 967 |
| 93708 | 140 | 140 | 90 | 971 |
| 93910 | 140 | 140 | 91 | 975 |
| 94112 | 140 | 140 | 92 | 979 |
| 94314 | 140 | 140 | 93 | 983 |
| 94516 | 140 | 140 | 94 | 987 |
| 94718 | 140 | 140 | 95 | 991 |
| 94920 | 140 | 140 | 96 | 995 |
| 95122 | 140 | 140 | 97 | 999 |
| 95324 | 140 | 140 | 98 | 1003 |
| 95526 | 140 | 140 | 99 | 1007 |
| 95728 | 140 | 140 | 100 | 1011 |

| | | | | |
|-------|-----|-----|-----|------|
| 90274 | 140 | 140 | 73 | 903 |
| 90476 | 140 | 140 | 74 | 907 |
| 90678 | 140 | 140 | 75 | 911 |
| 90880 | 140 | 140 | 76 | 915 |
| 91082 | 140 | 140 | 77 | 919 |
| 91284 | 140 | 140 | 78 | 923 |
| 91486 | 140 | 140 | 79 | 927 |
| 91688 | 140 | 140 | 80 | 931 |
| 91890 | 140 | 140 | 81 | 935 |
| 92092 | 140 | 140 | 82 | 939 |
| 92294 | 140 | 140 | 83 | 943 |
| 92496 | 140 | 140 | 84 | 947 |
| 92698 | 140 | 140 | 85 | 951 |
| 92900 | 140 | 140 | 86 | 955 |
| 93102 | 140 | 140 | 87 | 959 |
| 93304 | 140 | 140 | 88 | 963 |
| 93506 | 140 | 140 | 89 | 967 |
| 93708 | 140 | 140 | 90 | 971 |
| 93910 | 140 | 140 | 91 | 975 |
| 94112 | 140 | 140 | 92 | 979 |
| 94314 | 140 | 140 | 93 | 983 |
| 94516 | 140 | 140 | 94 | 987 |
| 94718 | 140 | 140 | 95 | 991 |
| 94920 | 140 | 140 | 96 | 995 |
| 95122 | 140 | 140 | 97 | 999 |
| 95324 | 140 | 140 | 98 | 1003 |
| 95526 | 140 | 140 | 99 | 1007 |
| 95728 | 140 | 140 | 100 | 1011 |

| | | | | |
|-------|-----|-----|-----|------|
| 90274 | 140 | 140 | 73 | 903 |
| 90476 | 140 | 140 | 74 | 907 |
| 90678 | 140 | 140 | 75 | 911 |
| 90880 | 140 | 140 | 76 | 915 |
| 91082 | 140 | 140 | 77 | 919 |
| 91284 | 140 | 140 | 78 | 923 |
| 91486 | 140 | 140 | 79 | 927 |
| 91688 | 140 | 140 | 80 | 931 |
| 91890 | 140 | 140 | 81 | 935 |
| 92092 | 140 | 140 | 82 | 939 |
| 92294 | 140 | 140 | 83 | 943 |
| 92496 | 140 | 140 | 84 | 947 |
| 92698 | 140 | 140 | 85 | 951 |
| 92900 | 140 | 140 | 86 | 955 |
| 93102 | 140 | 140 | 87 | 959 |
| 93304 | 140 | 140 | 88 | 963 |
| 93506 | 140 | 140 | 89 | 967 |
| 93708 | 140 | 140 | 90 | 971 |
| 93910 | 140 | 140 | 91 | 975 |
| 94112 | 140 | 140 | 92 | 979 |
| 94314 | 140 | 140 | 93 | 983 |
| 94516 | 140 | 140 | 94 | 987 |
| 94718 | 140 | 140 | 95 | 991 |
| 94920 | 140 | 140 | 96 | 995 |
| 95122 | 140 | 140 | 97 | 999 |
| 95324 | 140 | 140 | 98 | 1003 |
| 95526 | 140 | 140 | 99 | 1007 |
| 95728 | 140 | 140 | 100 | 1011 |

| | | | | |
|-------|-----|-----|-----|------|
| 90274 | 140 | 140 | 73 | 903 |
| 90476 | 140 | 140 | 74 | 907 |
| 90678 | 140 | 140 | 75 | 911 |
| 90880 | 140 | 140 | 76 | 915 |
| 91082 | 140 | 140 | 77 | 919 |
| 91284 | 140 | 140 | 78 | 923 |
| 91486 | 140 | 140 | 79 | 927 |
| 91688 | 140 | 140 | 80 | 931 |
| 91890 | 140 | 140 | 81 | 935 |
| 92092 | 140 | 140 | 82 | 939 |
| 92294 | 140 | 140 | 83 | 943 |
| 92496 | 140 | 140 | 84 | 947 |
| 92698 | 140 | 140 | 85 | 951 |
| 92900 | 140 | 140 | 86 | 955 |
| 93102 | 140 | 140 | 87 | 959 |
| 93304 | 140 | 140 | 88 | 963 |
| 93506 | 140 | 140 | 89 | 967 |
| 93708 | 140 | 140 | 90 | 971 |
| 93910 | 140 | 140 | 91 | 975 |
| 94112 | 140 | 140 | 92 | 979 |
| 94314 | 140 | 140 | 93 | 983 |
| 94516 | 140 | 140 | 94 | 987 |
| 94718 | 140 | 140 | 95 | 991 |
| 94920 | 140 | 140 | 96 | 995 |
| 95122 | 140 | 140 | 97 | 999 |
| 95324 | 140 | 140 | 98 | 1003 |
| 95526 | 140 | 140 | 99 | 1007 |
| 95728 | 140 | 140 | 100 | 1011 |

GILBERT

| | | | | |
|---------|-----|-----|-----|------|
| 1002112 | 140 | 140 | 111 | 1003 |
| 1004114 | 140 | 140 | 112 | 1007 |
| 1006116 | 140 | 140 | 113 | 1011 |
| 1008118 | 140 | 140 | 114 | 1015 |
| 1010120 | 140 | 140 | 115 | 1019 |
| 1012122 | 140 | 140 | 116 | 1023 |
| 1014124 | 140 | 140 | 117 | 1027 |
| 1016126 | 140 | 140 | 118 | 1031 |
| 1018128 | 140 | 140 | 119 | 1035 |
| 1020130 | 140 | 140 | 120 | 1039 |
| 1022132 | 140 | 140 | 121 | 1043 |
| 1024134 | 140 | 140 | 122 | 1047 |
| 1026136 | 140 | 140 | 123 | 1051 |
| 1028138 | 140 | 140 | 124 | 1055 |
| 1030140 | 140 | 140 | 125 | 1059 |
| 1032142 | 140 | 140 | 126 | 1063 |
| 1034144 | 140 | 140 | 127 | 1067 |
| 1036146 | 140 | 140 | 128 | 1071 |
| 1038148 | 140 | 140 | 129 | 1075 |
| 1040150 | 140 | 140 | 130 | 1079 |
| 1042152 | 140 | 140 | 131 | 1083 |
| 1044154 | 140 | 140 | 132 | 1087 |
| 1046156 | 140 | 140 | 133 | 1091 |
| 1048158 | 140 | 140 | 134 | 1095 |
| 1050160 | 140 | 140 | 135 | 1099 |
| 1052162 | 140 | 140 | 136 | 1103 |
| 1054164 | 140 | 140 | 137 | 1107 |
| 1056166 | 140 | 140 | 138 | 1111 |
| 1058168 | 140 | 140 | 139 | 1115 |
| 1060170 | 140 | 140 | 140 | 1119 |

| | | | | |
|---------|-----|-----|-----|------|
| 1002112 | 140 | 140 | 111 | 1003 |
| 1004114 | 140 | 140 | 112 | 1007 |
| 1006116 | 140 | 140 | 113 | 1011 |
| 1008118 | 140 | 140 | 114 | 1015 |
| 1010120 | 140 | 140 | 115 | 1019 |
| 1012122 | 140 | 140 | 116 | 1023 |
| 1014124 | 140 | 140 | 117 | 1027 |
| 1016126 | 140 | 140 | 118 | 1031 |
| 1018128 | 140 | 140 | 119 | 1035 |
| 1020130 | 140 | 140 | 120 | 1039 |
| 1022132 | 140 | 140 | 121 | 1043 |
| 1024134 | 140 | 140 | 122 | 1047 |
| 1026136 | 140 | 140 | 123 | 1051 |
| 1028138 | 140 | 140 | 124 | 1055 |
| 1030140 | 140 | 140 | 125 | 1059 |
| 1032142 | 140 | 140 | 126 | 1063 |
| 1034144 | 140 | 140 | 127 | 1067 |
| 1036146 | 140 | 140 | 128 | 1071 |
| 1038148 | 140 | 140 | 129 | 1075 |
| 1040150 | 140 | 140 | 130 | 1079 |
| 1042152 | 140 | 140 | 131 | 1083 |
| 1044154 | 140 | 140 | 132 | 1087 |
| 1046156 | 140 | 140 | 133 | 1091 |
| 1048158 | 140 | 140 | 134 | 1095 |
| 1050160 | 140 | 140 | 135 | 1099 |
| 1052162 | 140 | 140 | 136 | 1103 |
| 1054164 | 140 | 140 | 137 | 1107 |
| 1056166 | 140 | 140 | 138 | 1111 |
| 1058168 | 140 | 140 | 139 | 1115 |
| 1060170 | 140 | 140 | 140 | 1119 |

| | | | | |
|---------|-----|-----|-----|------|
| 1002112 | 140 | 140 | 111 | 1003 |
| 1004114 | 140 | 140 | 112 | 1007 |
| 1006116 | 140 | 140 | 113 | 1011 |
| 1008118 | 140 | 140 | 114 | 1015 |
| 1010120 | 140 | 140 | 115 | 1019 |
| 1012122 | 140 | 140 | 116 | 1023 |
| 1014124 | 140 | 140 | 117 | 1027 |
| 1016126 | 140 | 140 | 118 | 1031 |
| 1018128 | 140 | 140 | 119 | 1035 |
| 1020130 | 140 | 140 | 120 | 1039 |
| 1022132 | 140 | 140 | 121 | 1043 |
| 1024134 | 140 | 140 | 122 | 1047 |
| 1026136 | 140 | 140 | 123 | 1051 |
| 1028138 | 140 | 140 | 124 | 1055 |
| 1030140 | 140 | 140 | 125 | 1059 |
| 1032142 | 140 | 140 | 126 | 1063 |
| 1034144 | 140 | 140 | 127 | 1067 |
| 1036146 | 140 | 140 | 128 | 1071 |
| 1038148 | 140 | 140 | 129 | 1075 |
| 1040150 | 140 | 140 | 130 | 1079 |
| 1042152 | 140 | 140 | 131 | 1083 |
| 1044154 | 140 | 140 | 132 | 1087 |
| 1046156 | 140 | 140 | 133 | 1091 |
| 1048158 | 140 | 140 | 134 | 1095 |
| 1050160 | | | | |

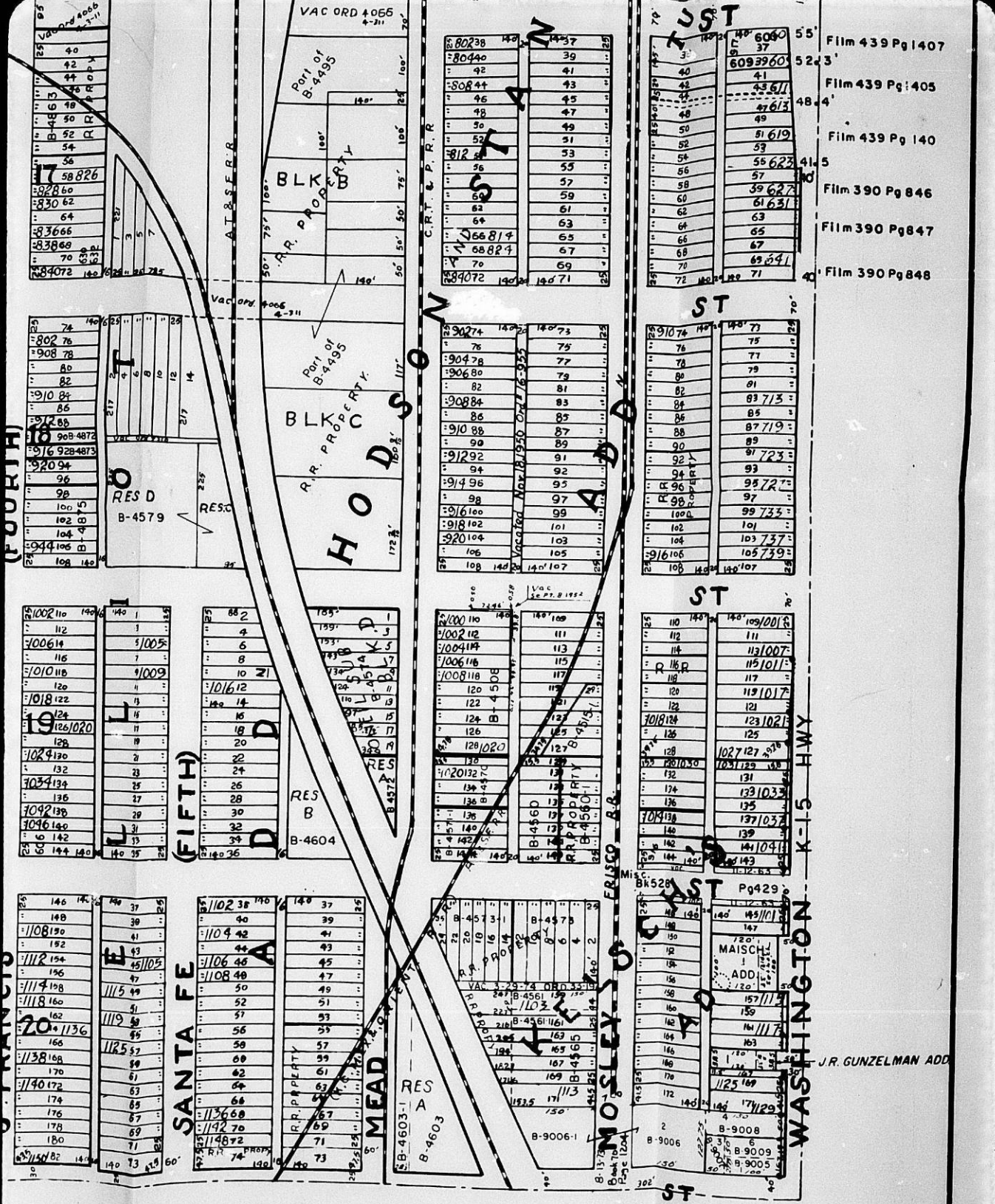

(FOURTH)

(FIFTH)

(SIXTH)

MADISON

STANLEY

FRISCO

WASHINGTON

| | | | | | | | | | | | | | | | | | | | | | | | | | | | | | | | | | | | | | | | | | | | | | | | | | | | | | | | | | | | | | | | | | | | | | | | | | | | | | | | | |
|----|----|----|----|----|----|----|----|----|----|----|----|----|----|----|----|----|----|----|----|----|----|----|----|----|----|----|----|----|----|-----|-----|-----|-----|-----|-----|-----|-----|-----|-----|-----|-----|-----|-----|-----|-----|-----|-----|-----|-----|-----|-----|-----|-----|-----|-----|-----|-----|-----|-----|-----|-----|-----|-----|-----|-----|-----|-----|-----|-----|-----|-----|-----|-----|-----|-----|-----|-----|-----|-----|-----|
| 40 | 42 | 44 | 46 | 48 | 50 | 52 | 54 | 56 | 58 | 60 | 62 | 64 | 66 | 68 | 70 | 72 | 74 | 76 | 78 | 80 | 82 | 84 | 86 | 88 | 90 | 92 | 94 | 96 | 98 | 100 | 102 | 104 | 106 | 108 | 110 | 112 | 114 | 116 | 118 | 120 | 122 | 124 | 126 | 128 | 130 | 132 | 134 | 136 | 138 | 140 | 142 | 144 | 146 | 148 | 150 | 152 | 154 | 156 | 158 | 160 | 162 | 164 | 166 | 168 | 170 | 172 | 174 | 176 | 178 | 180 | 182 | 184 | 186 | 188 | 190 | 192 | 194 | 196 | 198 | 200 |
|----|----|----|----|----|----|----|----|----|----|----|----|----|----|----|----|----|----|----|----|----|----|----|----|----|----|----|----|----|----|-----|-----|-----|-----|-----|-----|-----|-----|-----|-----|-----|-----|-----|-----|-----|-----|-----|-----|-----|-----|-----|-----|-----|-----|-----|-----|-----|-----|-----|-----|-----|-----|-----|-----|-----|-----|-----|-----|-----|-----|-----|-----|-----|-----|-----|-----|-----|-----|-----|-----|-----|

| | | | | | | | | | | | | | | | | | | | | | | | | | | | | | | | | | | | | | | | | | | | | | | | | | | | | | | | | | | | | | | | | | | | | | | | | | | | | | | | | | | | | | | | | | | | | | | | | | | | |
|------|------|------|------|------|------|------|------|------|------|------|------|------|------|------|------|------|------|------|------|------|------|------|------|------|------|------|------|------|------|------|------|------|------|------|------|------|------|------|------|------|------|------|------|------|------|------|------|------|------|------|------|------|------|------|------|------|------|------|------|------|------|------|------|------|------|------|------|------|------|------|------|------|------|------|------|------|------|------|------|------|------|------|------|------|------|------|------|------|------|------|------|------|------|------|------|------|------|------|------|
| 1002 | 1004 | 1006 | 1008 | 1010 | 1012 | 1014 | 1016 | 1018 | 1020 | 1022 | 1024 | 1026 | 1028 | 1030 | 1032 | 1034 | 1036 | 1038 | 1040 | 1042 | 1044 | 1046 | 1048 | 1050 | 1052 | 1054 | 1056 | 1058 | 1060 | 1062 | 1064 | 1066 | 1068 | 1070 | 1072 | 1074 | 1076 | 1078 | 1080 | 1082 | 1084 | 1086 | 1088 | 1090 | 1092 | 1094 | 1096 | 1098 | 1100 | 1102 | 1104 | 1106 | 1108 | 1110 | 1112 | 1114 | 1116 | 1118 | 1120 | 1122 | 1124 | 1126 | 1128 | 1130 | 1132 | 1134 | 1136 | 1138 | 1140 | 1142 | 1144 | 1146 | 1148 | 1150 | 1152 | 1154 | 1156 | 1158 | 1160 | 1162 | 1164 | 1166 | 1168 | 1170 | 1172 | 1174 | 1176 | 1178 | 1180 | 1182 | 1184 | 1186 | 1188 | 1190 | 1192 | 1194 | 1196 | 1198 | 1200 |
|------|------|------|------|------|------|------|------|------|------|------|------|------|------|------|------|------|------|------|------|------|------|------|------|------|------|------|------|------|------|------|------|------|------|------|------|------|------|------|------|------|------|------|------|------|------|------|------|------|------|------|------|------|------|------|------|------|------|------|------|------|------|------|------|------|------|------|------|------|------|------|------|------|------|------|------|------|------|------|------|------|------|------|------|------|------|------|------|------|------|------|------|------|------|------|------|------|------|------|------|

| | | | | | | | | | | | | | | | | | | | | | | | | | | | | | | | | | | | | | | | | | | | | | | | | | |
|------|------|------|------|------|------|------|------|------|------|------|------|------|------|------|------|------|------|------|------|------|------|------|------|------|------|------|------|------|------|------|------|------|------|------|------|------|------|------|------|------|------|------|------|------|------|------|------|------|------|
| 1102 | 1104 | 1106 | 1108 | 1110 | 1112 | 1114 | 1116 | 1118 | 1120 | 1122 | 1124 | 1126 | 1128 | 1130 | 1132 | 1134 | 1136 | 1138 | 1140 | 1142 | 1144 | 1146 | 1148 | 1150 | 1152 | 1154 | 1156 | 1158 | 1160 | 1162 | 1164 | 1166 | 1168 | 1170 | 1172 | 1174 | 1176 | 1178 | 1180 | 1182 | 1184 | 1186 | 1188 | 1190 | 1192 | 1194 | 1196 | 1198 | 1200 |
|------|------|------|------|------|------|------|------|------|------|------|------|------|------|------|------|------|------|------|------|------|------|------|------|------|------|------|------|------|------|------|------|------|------|------|------|------|------|------|------|------|------|------|------|------|------|------|------|------|------|

| | | | | | | | | | | | | | | | | | | | | | | | | | | | | | | | | | | | | | | | | | | | | | | | | | | | | | | | | | | | | | | | | | | | | | | | | | | | | | | | | | |
|-------|-------|-------|-------|-------|-------|-------|-------|-------|-------|-------|-------|-------|-------|-------|-------|-------|-------|-------|-------|-------|-------|-------|-------|-------|-------|-------|-------|-------|-------|-------|-------|-------|-------|-------|-------|-------|-------|-------|-------|-------|-------|-------|-------|-------|-------|-------|-------|-------|-------|-------|-------|-------|-------|-------|-------|-------|-------|-------|-------|-------|-------|-------|-------|-------|-------|-------|-------|-------|-------|-------|-------|-------|-------|-------|-------|-------|-------|-------|-------|-------|-------|
| 80238 | 80240 | 80242 | 80244 | 80246 | 80248 | 80250 | 80252 | 80254 | 80256 | 80258 | 80260 | 80262 | 80264 | 80266 | 80268 | 80270 | 80272 | 80274 | 80276 | 80278 | 80280 | 80282 | 80284 | 80286 | 80288 | 80290 | 80292 | 80294 | 80296 | 80298 | 80300 | 80302 | 80304 | 80306 | 80308 | 80310 | 80312 | 80314 | 80316 | 80318 | 80320 | 80322 | 80324 | 80326 | 80328 | 80330 | 80332 | 80334 | 80336 | 80338 | 80340 | 80342 | 80344 | 80346 | 80348 | 80350 | 80352 | 80354 | 80356 | 80358 | 80360 | 80362 | 80364 | 80366 | 80368 | 80370 | 80372 | 80374 | 80376 | 80378 | 80380 | 80382 | 80384 | 80386 | 80388 | 80390 | 80392 | 80394 | 80396 | 80398 | 80400 |
|-------|-------|-------|-------|-------|-------|-------|-------|-------|-------|-------|-------|-------|-------|-------|-------|-------|-------|-------|-------|-------|-------|-------|-------|-------|-------|-------|-------|-------|-------|-------|-------|-------|-------|-------|-------|-------|-------|-------|-------|-------|-------|-------|-------|-------|-------|-------|-------|-------|-------|-------|-------|-------|-------|-------|-------|-------|-------|-------|-------|-------|-------|-------|-------|-------|-------|-------|-------|-------|-------|-------|-------|-------|-------|-------|-------|-------|-------|-------|-------|-------|-------|

| | | | | | | | | | | | | | | | | | | | | | | | | | | | | | | | | | | | | | | | | | | | | | | | | | | | | | | | | | | | | | | | |
|-------|-------|-------|-------|-------|-------|-------|-------|-------|-------|-------|-------|-------|-------|-------|-------|-------|-------|-------|-------|-------|-------|-------|-------|-------|-------|-------|-------|-------|-------|-------|-------|-------|-------|-------|-------|-------|-------|-------|-------|-------|-------|-------|-------|-------|-------|-------|-------|-------|-------|-------|-------|-------|-------|-------|-------|-------|-------|-------|-------|-------|-------|-------|-------|
| 90274 | 90276 | 90278 | 90280 | 90282 | 90284 | 90286 | 90288 | 90290 | 90292 | 90294 | 90296 | 90298 | 90300 | 90302 | 90304 | 90306 | 90308 | 90310 | 90312 | 90314 | 90316 | 90318 | 90320 | 90322 | 90324 | 90326 | 90328 | 90330 | 90332 | 90334 | 90336 | 90338 | 90340 | 90342 | 90344 | 90346 | 90348 | 90350 | 90352 | 90354 | 90356 | 90358 | 90360 | 90362 | 90364 | 90366 | 90368 | 90370 | 90372 | 90374 | 90376 | 90378 | 90380 | 90382 | 90384 | 90386 | 90388 | 90390 | 90392 | 90394 | 90396 | 90398 | 90400 |
|-------|-------|-------|-------|-------|-------|-------|-------|-------|-------|-------|-------|-------|-------|-------|-------|-------|-------|-------|-------|-------|-------|-------|-------|-------|-------|-------|-------|-------|-------|-------|-------|-------|-------|-------|-------|-------|-------|-------|-------|-------|-------|-------|-------|-------|-------|-------|-------|-------|-------|-------|-------|-------|-------|-------|-------|-------|-------|-------|-------|-------|-------|-------|-------|

| | | | | | | | | | | | | | | | | | | | | | | | | | | | | | | | | | | | | | | | | | | | | | | | | | | | | | | | | | | | | | | | | | | | | | | | | | | | | | | | | | | | | | | | | | | | | | | | | | | | |
|------|------|------|------|------|------|------|------|------|------|------|------|------|------|------|------|------|------|------|------|------|------|------|------|------|------|------|------|------|------|------|------|------|------|------|------|------|------|------|------|------|------|------|------|------|------|------|------|------|------|------|------|------|------|------|------|------|------|------|------|------|------|------|------|------|------|------|------|------|------|------|------|------|------|------|------|------|------|------|------|------|------|------|------|------|------|------|------|------|------|------|------|------|------|------|------|------|------|------|------|
| 1002 | 1004 | 1006 | 1008 | 1010 | 1012 | 1014 | 1016 | 1018 | 1020 | 1022 | 1024 | 1026 | 1028 | 1030 | 1032 | 1034 | 1036 | 1038 | 1040 | 1042 | 1044 | 1046 | 1048 | 1050 | 1052 | 1054 | 1056 | 1058 | 1060 | 1062 | 1064 | 1066 | 1068 | 1070 | 1072 | 1074 | 1076 | 1078 | 1080 | 1082 | 1084 | 1086 | 1088 | 1090 | 1092 | 1094 | 1096 | 1098 | 1100 | 1102 | 1104 | 1106 | 1108 | 1110 | 1112 | 1114 | 1116 | 1118 | 1120 | 1122 | 1124 | 1126 | 1128 | 1130 | 1132 | 1134 | 1136 | 1138 | 1140 | 1142 | 1144 | 1146 | 1148 | 1150 | 1152 | 1154 | 1156 | 1158 | 1160 | 1162 | 1164 | 1166 | 1168 | 1170 | 1172 | 1174 | 1176 | 1178 | 1180 | 1182 | 1184 | 1186 | 1188 | 1190 | 1192 | 1194 | 1196 | 1198 | 1200 |
|------|------|------|------|------|------|------|------|------|------|------|------|------|------|------|------|------|------|------|------|------|------|------|------|------|------|------|------|------|------|------|------|------|------|------|------|------|------|------|------|------|------|------|------|------|------|------|------|------|------|------|------|------|------|------|------|------|------|------|------|------|------|------|------|------|------|------|------|------|------|------|------|------|------|------|------|------|------|------|------|------|------|------|------|------|------|------|------|------|------|------|------|------|------|------|------|------|------|------|------|

| | | | | | | | | | | | | | | | | | | | | | | | | | | | | | | | | | | | | | | | | | | | | | | | | | | | | | | | | | | | | | | | | | | | | | | | | | | | | | | | | | | |
|-------|-------|-------|-------|-------|-------|-------|-------|-------|-------|-------|-------|-------|-------|-------|-------|-------|-------|-------|-------|-------|-------|-------|-------|-------|-------|-------|-------|-------|-------|-------|-------|-------|-------|-------|-------|-------|-------|-------|-------|-------|-------|-------|-------|-------|-------|-------|-------|-------|-------|-------|-------|-------|-------|-------|-------|-------|-------|-------|-------|-------|-------|-------|-------|-------|-------|-------|-------|-------|-------|-------|-------|-------|-------|-------|-------|-------|-------|-------|-------|-------|-------|-------|
| 60936 | 60938 | 60940 | 60942 | 60944 | 60946 | 60948 | 60950 | 60952 | 60954 | 60956 | 60958 | 60960 | 60962 | 60964 | 60966 | 60968 | 60970 | 60972 | 60974 | 60976 | 60978 | 60980 | 60982 | 60984 | 60986 | 60988 | 60990 | 60992 | 60994 | 60996 | 60998 | 61000 | 61002 | 61004 | 61006 | 61008 | 61010 | 61012 | 61014 | 61016 | 61018 | 61020 | 61022 | 61024 | 61026 | 61028 | 61030 | 61032 | 61034 | 61036 | 61038 | 61040 | 61042 | 61044 | 61046 | 61048 | 61050 | 61052 | 61054 | 61056 | 61058 | 61060 | 61062 | 61064 | 61066 | 61068 | 61070 | 61072 | 61074 | 61076 | 61078 | 61080 | 61082 | 61084 | 61086 | 61088 | 61090 | 61092 | 61094 | 61096 | 61098 | 61100 |
|-------|-------|-------|-------|-------|-------|-------|-------|-------|-------|-------|-------|-------|-------|-------|-------|-------|-------|-------|-------|-------|-------|-------|-------|-------|-------|-------|-------|-------|-------|-------|-------|-------|-------|-------|-------|-------|-------|-------|-------|-------|-------|-------|-------|-------|-------|-------|-------|-------|-------|-------|-------|-------|-------|-------|-------|-------|-------|-------|-------|-------|-------|-------|-------|-------|-------|-------|-------|-------|-------|-------|-------|-------|-------|-------|-------|-------|-------|-------|-------|-------|-------|-------|

| | | | | | | | | | | | | | | | | | | | | | | | | | | | | | | | | | | | | | | | | | | | | | | | | | | |
|-----|-----|-----|-----|-----|-----|-----|-----|-----|-----|-----|-----|-----|-----|-----|-----|-----|-----|-----|-----|-----|-----|-----|-----|-----|-----|-----|-----|-----|-----|-----|-----|-----|-----|-----|-----|-----|-----|-----|-----|-----|-----|-----|-----|-----|-----|-----|-----|-----|-----|-----|
| 100 | 102 | 104 | 106 | 108 | 110 | 112 | 114 | 116 | 118 | 120 | 122 | 124 | 126 | 128 | 130 | 132 | 134 | 136 | 138 | 140 | 142 | 144 | 146 | 148 | 150 | 152 | 154 | 156 | 158 | 160 | 162 | 164 | 166 | 168 | 170 | 172 | 174 | 176 | 178 | 180 | 182 | 184 | 186 | 188 | 190 | 192 | 194 | 196 | 198 | 200 |
|-----|-----|-----|-----|-----|-----|-----|-----|-----|-----|-----|-----|-----|-----|-----|-----|-----|-----|-----|-----|-----|-----|-----|-----|-----|-----|-----|-----|-----|-----|-----|-----|-----|-----|-----|-----|-----|-----|-----|-----|-----|-----|-----|-----|-----|-----|-----|-----|-----|-----|-----|

| | | | | | | | | | | | | | | | | | | | | | | | | | | | | | | | | | | | | | | | | | | | | | |
|-----|-----|-----|-----|-----|-----|-----|-----|-----|-----|-----|-----|-----|-----|-----|-----|-----|-----|-----|-----|-----|-----|-----|-----|-----|-----|-----|-----|-----|-----|-----|-----|-----|-----|-----|-----|-----|-----|-----|-----|-----|-----|-----|-----|-----|-----|
| 110 | 112 | 114 | 116 | 118 | 120 | 122 | 124 | 126 | 128 | 130 | 132 | 134 | 136 | 138 | 140 | 142 | 144 | 146 | 148 | 150 | 152 | 154 | 156 | 158 | 160 | 162 | 164 | 166 | 168 | 170 | 172 | 174 | 176 | 178 | 180 | 182 | 184 | 186 | 188 | 190 | 192 | 194 | 196 | 198 | 200 |
|-----|-----|-----|-----|-----|-----|-----|-----|-----|-----|-----|-----|-----|-----|-----|-----|-----|-----|-----|-----|-----|-----|-----|-----|-----|-----|-----|-----|-----|-----|-----|-----|-----|-----|-----|-----|-----|-----|-----|-----|-----|-----|-----|-----|-----|-----|

THIS SHEET PREPARED UNDER SUPERVISION OF
 DOROTHY K. WHITE, SEDGWICK COUNTY CLERK

NO 7-6

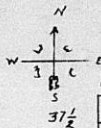

ORME & PHILLIPS Addition to the City of Wichita in Sedgwick County Kansas is located in the West 1/2 of NW quarter of Section No (28) in Township No (27) South Range No 1 East.

Starting points for survey of said Addition. Sec corner to Sec No 28, 29, 20, and 21, in T27, R1E Stone marked with cross on top. Also quarter section corner on West Boundary line of sec No 28, stone marked with cross on top.

Explanation. All streets running East and west are 70 feet wide. Except the East 1/2 of North 1/2 South 1/2 90 feet wide. Alleys are (20) twenty feet wide. All lots are 25 x 140 feet except lots on and parallel with Lincoln Street which are as follows:
 Lot 182 on Lawrence Avenue is 45 x 140 feet.
 " 181 and 182 on Topeka are 44 x 140 "
 " 181 " 182 " Emporia " 44 x 140 "
 " 181 " 182 " Fourth " 44 x 140 "

Squares are numbered from 1 to 20 inclusive. School Reserve. Beginning at the corner of Orme St and Lawrence Avenue, Thence South 800 feet, Thence East 300 feet, Thence North 200', to corner of Orme and Topeka Avenue Church Reserve on Topeka Avenue is located between Lots 42 and 50, is 75 x 140. Church Reserve on Emporia Avenue is located between Lots 44 and 56, is 75 x 140.

H. L. Jackson
County Surveyor.

Given under our hands and seals this 17th day of April A.D. 1876

Thos E Phillips (S)
 Margaret A Phillips (S)
 Charles Orme (S)
 Hannah Orme (S)

State of Indiana } ss
 Marion County }

On this 17th day of April A.D. 1876 before me Calvin F Rooker a Notary Public within and for said county of Marion personally appeared Thomas E Phillips and Margaret A Phillips his wife - and Charles Orme and Hannah Orme his wife to me personally known to be the identical persons whose names are affixed to the foregoing that as grantors and acknowledged the execution of the same to be their voluntary act and deed. And I further certify that I know said Thomas E Phillips and Charles Orme to be the owners and proprietors of Orme & Phillips Addition to the City of Wichita in the county of Sedgwick in the State of Kansas. Given under my hand and Notarial Seal at Indianapolis this 17th day of April 1876

(Seal)

Calvin F Rooker Notary Public

The above is a true and correct Plat of W 1/2 of NW 1/4 of S 28, T 27, R 1E as surveyed and laid off in Lots

H. L. Jackson
County Surveyor

| | |
|----|----|
| 2 | 1 |
| 4 | 3 |
| 6 | 5 |
| 8 | 7 |
| 10 | 9 |
| 12 | 11 |
| 14 | 13 |
| 16 | 15 |
| 18 | 17 |
| 20 | 19 |
| 22 | 21 |
| 24 | 23 |
| 26 | 25 |
| 28 | 27 |
| 30 | 29 |
| 32 | 31 |
| 34 | 33 |
| 36 | 35 |

Kellogg

| | |
|----|----|
| 2 | 1 |
| 4 | 3 |
| 6 | 5 |
| 8 | 7 |
| 10 | 9 |
| 12 | 11 |
| 14 | 13 |
| 16 | 15 |
| 18 | 17 |
| 20 | 19 |
| 22 | 21 |
| 24 | 23 |
| 26 | 25 |
| 28 | 27 |
| 30 | 29 |
| 32 | 31 |
| 34 | 33 |
| 36 | 35 |

Orme

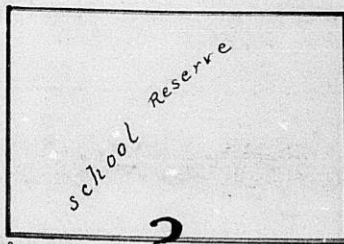

| |
|-----------|
| 38 |
| 40 |
| 42 |
| church Re |
| 50 |
| 52 |
| 54 |
| 56 |
| 58 |
| 60 |
| 62 |
| 64 |
| 66 |
| 68 |
| 70 |
| 72 |

Indiana

| | |
|----|----|
| 54 | 55 |
| 56 | 57 |
| 60 | 59 |
| 62 | 61 |
| 64 | 63 |
| 66 | 65 |
| 68 | 67 |
| 70 | 69 |
| 72 | 71 |

| | |
|----|----|
| 74 | 73 |
| 76 | 75 |
| 78 | 77 |
| 80 | 79 |
| 82 | 81 |

| |
|----|
| 74 |
| 76 |
| 78 |
| 80 |
| 82 |

State of Kansas } ss
 Sedgwick County }
 This instrument was filed for
 Record on the 24th day of April A.D. 1876 at 11 AM
 and duly recorded in book of plats at Page 40

M. B. Kellogg
 Recorder of Deeds

Lawrence Avenue

| |
|-----|
| 84 |
| 86 |
| 88 |
| 90 |
| 92 |
| 94 |
| 96 |
| 98 |
| 100 |
| 102 |
| 104 |
| 106 |
| 108 |

3

| |
|-----|
| 83 |
| 85 |
| 87 |
| 89 |
| 91 |
| 93 |
| 95 |
| 97 |
| 99 |
| 101 |
| 103 |
| 105 |
| 107 |

Topeka Avenue

| |
|-----|
| 85 |
| 87 |
| 89 |
| 91 |
| 93 |
| 95 |
| 97 |
| 99 |
| 101 |
| 103 |
| 105 |
| 107 |

I, Joseph Bowman, Register of Deeds of Sedgwick County, Kansas, hereby certify that the above is a true and exact copy of the plat of Orms and Phillips Addition to the City of Wichita in Sedgwick County, Kansas; that the original plat of which above is a copy is on file in my office and that I have the legal custody thereof.

Witness my hand and the seal of my office this 25th day of ~~June~~ A.D. 1910.

Joseph Bowman
 Register of Deeds.

70

| |
|-----|
| 110 |
| 112 |
| 114 |
| 116 |
| 118 |
| 120 |
| 122 |
| 124 |
| 126 |
| 128 |
| 130 |
| 132 |
| 134 |
| 136 |
| 138 |
| 140 |
| 142 |
| 144 |

4

| |
|-----|
| 109 |
| 111 |
| 113 |
| 115 |
| 117 |
| 119 |
| 121 |
| 123 |
| 125 |
| 127 |
| 129 |
| 131 |
| 133 |
| 135 |
| 137 |
| 139 |
| 141 |
| 143 |

Gilb

| |
|-----|
| 110 |
| 112 |
| 114 |
| 116 |
| 118 |
| 120 |
| 122 |
| 124 |
| 126 |
| 128 |
| 130 |
| 132 |
| 134 |
| 136 |
| 138 |
| 140 |
| 142 |
| 144 |

7

| |
|-----|
| 146 |
| 148 |
| 150 |
| 152 |
| 154 |
| 156 |
| 158 |
| 160 |
| 162 |
| 164 |
| 166 |
| 168 |
| 170 |
| 172 |
| 174 |
| 176 |
| 178 |
| 180 |
| 182 |

5

| |
|-----|
| 145 |
| 147 |
| 149 |
| 151 |
| 153 |
| 155 |
| 157 |
| 159 |
| 161 |
| 163 |
| 165 |
| 167 |
| 169 |
| 171 |
| 173 |
| 175 |
| 177 |
| 179 |
| 181 |

Mor

| |
|-----|
| 146 |
| 148 |
| 150 |
| 152 |
| 154 |
| 156 |
| 158 |
| 160 |
| 162 |
| 164 |
| 166 |
| 168 |
| 170 |
| 172 |
| 174 |
| 176 |
| 178 |
| 180 |
| 182 |

37 1/2

20

80

Lincoln

NO 7-6

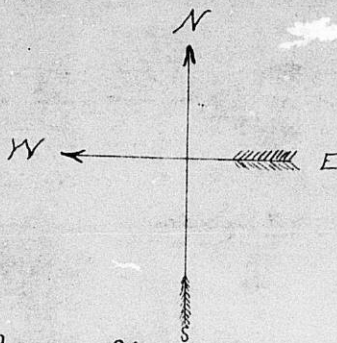

Kellogg St

| | | | | | |
|----|----|----|----|----|----|
| 2 | 1 | 2 | 1 | 2 | 1 |
| 4 | 3 | 4 | 3 | 4 | 3 |
| 6 | 5 | 6 | 5 | 6 | 5 |
| 8 | 7 | 8 | 7 | 8 | 7 |
| 10 | 9 | 10 | 9 | 10 | 9 |
| 12 | 11 | 12 | 11 | 12 | 11 |
| 14 | 13 | 14 | 13 | 14 | 13 |
| 16 | 15 | 16 | 15 | 16 | 15 |
| 18 | 17 | 18 | 17 | 18 | 17 |
| 20 | 19 | 20 | 19 | 20 | 19 |
| 22 | 21 | 22 | 21 | 22 | 21 |
| 24 | 23 | 24 | 23 | 24 | 23 |
| 26 | 25 | 26 | 25 | 26 | 25 |
| 28 | 27 | 28 | 27 | 28 | 27 |
| 30 | 29 | 30 | 29 | 30 | 29 |
| 32 | 31 | 32 | 31 | 32 | 31 |
| 34 | 33 | 34 | 33 | 34 | 33 |
| 36 | 35 | 36 | 35 | 36 | 35 |

Orme St

| | | | | | |
|-----------|----|-----------|----|----|----|
| 38 | 37 | 38 | 37 | 38 | 37 |
| 40 | 39 | 40 | 39 | 40 | 39 |
| 42 | 41 | 42 | 41 | 42 | 41 |
| church Re | 43 | 44 | 43 | 44 | 43 |
| | 45 | 46 | 45 | 46 | 45 |
| | 47 | 48 | 47 | 48 | 47 |
| 50 | 49 | 48 | 49 | 48 | 49 |
| 52 | 51 | church Re | 51 | 52 | 51 |
| 54 | 53 | 12 | 53 | 54 | 53 |
| 56 | 55 | 56 | 55 | 56 | 55 |
| 58 | 57 | 58 | 57 | 58 | 57 |
| 60 | 59 | 60 | 59 | 60 | 59 |
| 62 | 61 | 62 | 61 | 62 | 61 |
| 64 | 63 | 64 | 63 | 64 | 63 |
| 66 | 65 | 66 | 65 | 66 | 65 |
| 68 | 67 | 68 | 67 | 68 | 67 |
| 70 | 69 | 70 | 69 | 70 | 69 |
| 72 | 71 | 72 | 71 | 72 | 71 |

Indianapolis St

| | | | | | |
|----|----|----|----|----|----|
| 74 | 73 | 74 | 73 | 74 | 73 |
| 76 | 75 | 76 | 75 | 76 | 75 |
| 78 | 77 | 78 | 77 | 78 | 77 |
| 80 | 79 | 80 | 79 | 80 | 79 |
| 82 | 81 | 82 | 81 | 82 | 81 |

Topeka Avenue

| | |
|-----|-----|
| 86 | 87 |
| 88 | 89 |
| 90 | 91 |
| 92 | 93 |
| 94 | 95 |
| 96 | 97 |
| 98 | 99 |
| 100 | 101 |
| 102 | 103 |
| 104 | 105 |
| 106 | 107 |

8

Emory Avenue

| | |
|-----|-----|
| 86 | 87 |
| 88 | 89 |
| 90 | 91 |
| 92 | 93 |
| 94 | 95 |
| 96 | 97 |
| 98 | 99 |
| 100 | 101 |
| 102 | 103 |
| 104 | 105 |
| 106 | 107 |

13

Fourth Avenue

| | |
|-----|-----|
| 86 | 87 |
| 88 | 89 |
| 90 | 91 |
| 92 | 93 |
| 94 | 95 |
| 96 | 97 |
| 98 | 99 |
| 100 | 101 |
| 102 | 103 |
| 104 | 105 |
| 106 | 107 |

18

Gilbert St

| | |
|-----|-----|
| 110 | 109 |
| 112 | 111 |
| 114 | 113 |
| 116 | 115 |
| 118 | 117 |
| 120 | 119 |
| 122 | 121 |
| 124 | 123 |
| 126 | 125 |
| 128 | 127 |
| 130 | 129 |
| 132 | 131 |
| 134 | 133 |
| 136 | 135 |
| 138 | 137 |
| 140 | 139 |
| 142 | 141 |
| 144 | 143 |

9

| | |
|-----|-----|
| 110 | 109 |
| 112 | 111 |
| 114 | 113 |
| 116 | 115 |
| 118 | 117 |
| 120 | 119 |
| 122 | 121 |
| 124 | 123 |
| 126 | 125 |
| 128 | 127 |
| 130 | 129 |
| 132 | 131 |
| 134 | 133 |
| 136 | 135 |
| 138 | 137 |
| 140 | 139 |
| 142 | 141 |
| 144 | 143 |

14

| | |
|-----|-----|
| 110 | 109 |
| 112 | 111 |
| 114 | 113 |
| 116 | 115 |
| 118 | 117 |
| 120 | 119 |
| 122 | 121 |
| 124 | 123 |
| 126 | 125 |
| 128 | 127 |
| 130 | 129 |
| 132 | 131 |
| 134 | 133 |
| 136 | 135 |
| 138 | 137 |
| 140 | 139 |
| 142 | 141 |
| 144 | 143 |

19

Morris St

| | |
|-----|-----|
| 146 | 145 |
| 148 | 147 |
| 150 | 149 |
| 152 | 151 |
| 154 | 153 |
| 156 | 155 |
| 158 | 157 |
| 160 | 159 |
| 162 | 161 |
| 164 | 163 |
| 166 | 165 |
| 168 | 167 |
| 170 | 169 |
| 172 | 171 |
| 174 | 173 |
| 176 | 175 |
| 178 | 177 |
| 180 | 179 |
| 182 | 181 |

10

| | |
|-----|-----|
| 146 | 145 |
| 148 | 147 |
| 150 | 149 |
| 152 | 151 |
| 154 | 153 |
| 156 | 155 |
| 158 | 157 |
| 160 | 159 |
| 162 | 161 |
| 164 | 163 |
| 166 | 165 |
| 168 | 167 |
| 170 | 169 |
| 172 | 171 |
| 174 | 173 |
| 176 | 175 |
| 178 | 177 |
| 180 | 179 |
| 182 | 181 |

15

| | |
|-----|-----|
| 146 | 145 |
| 148 | 147 |
| 150 | 149 |
| 152 | 151 |
| 154 | 153 |
| 156 | 155 |
| 158 | 157 |
| 160 | 159 |
| 162 | 161 |
| 164 | 163 |
| 166 | 165 |
| 168 | 167 |
| 170 | 169 |
| 172 | 171 |
| 174 | 173 |
| 176 | 175 |
| 178 | 177 |
| 180 | 179 |
| 182 | 181 |

20

Lincoln St

NO 7-6